

Old Pendleton District Messenger

Next meeting

Tuesday, February 15, 2021 at 7 p.m.

Central Clemson Library
105 Commons Way
Central, South Carolina

Anne Sheriff will speak on
"Joseph Chapman, Revolutionary
War Soldier"

Volume 36. No. 1

February 2022

February Table of Contents

- 1 Time to Renew
- 1 Joseph Chapman Grave
- 2 OPD Information
- 3-12' Mauldin Community, Pt III
- 12 Clemson Univ Historical websites
- 13-15 Artifacts in the Attic
- 15 Clemson African American Museum
- 16-18 1950 Census
- 18 Publications Order Form
- 19 Membership Form
- 20 Calendar of Events



Photographed by Keith Brown

Hagood Cemetery is located approximately 225 yards southeast from driveway of home at 664 Midway Road, in woods. It is not quite visible from the road. He is thought to be original owner of this property.

Source:

<https://www.findagrave.com/memorial/229751929/joseph-chapman>

Members:

It is time to renew your membership
for 2022

Simply complete the form on
page 15

About Our Newsletter

The Old Pendleton District Newsletter is published nine times a year: January through June and September through November; we do not publish in July and August. Please submit materials by the 23rd of each month. Submissions by our members are encouraged and will be used as space permits. Send items to **Barbara Clark** at bc7621gen@att.net.

Editorial Policy:

- The Editor reserves the right to edit articles, files and queries prior to publication.
- Neither the OPDGS nor the Editor assumes any responsibility for errors on the part of the contributor.
- Once published, material contained in this publication become part of the public domain and may be quoted if credit is given for the source.
- This publication, in its entirety, will be made available in digital format on the State and Chapter websites.
- All submissions become property of the Old Pendleton District Chapter of the SCGS. By submitting materials to this newsletter, you are giving permission for any original materials, including written works and images, to be reproduced in print and digital formats.

About Our Chapter

The Old Pendleton District Chapter of the South Carolina Genealogical Society is a nonprofit, 12-36-2120(40), educational organization designed to unite those interested in the Pickens and Oconee Counties, South Carolina history and family genealogy; to encourage the preservation of documents and records; to promote educational programs; and to publish local records, history and family genealogy. The Chapter's primary goal is to assist others in their search for their ancestors and origins of birthplace.

The Chapter meets every month, except July, August and December. Meetings are held on the third Tuesday of the month from 7 to 9 p.m. at the Central-Clemson Library.

The Chapter's genealogical and historical archives are housed at the Clayton Family History Center, located in the lower level of the Rickman Library on Southern Wesleyan University campus in Central, SC. This collection contains about 3,500 books and files on family histories, state and county sources, military histories, cemetery records, immigration and passenger lists. For more information send email to claytonroom@swu.edu.

The public is welcome to visit the Clayton Center whenever the Library is open. Normal operating hours are 7:45 a.m. to 11 p.m., Monday through Thursday, 7:45 to 5 p.m. on Friday, 1 to 5 p.m. on Saturday and 6 to 10 p.m. Sunday. Hours vary during summer, for holidays and during breaks in the school year. For more information call 864-644-5074, send email to claytonroom@swu.edu, or check their website at swu.edu/academics/library.

2021 OPD Officers

President	Keith Brown	bkeith@clemson.edu	864-506-1197
Vice President	Judy Ballard	digroots@gmail.com	864-855-6131
Secretary	Brenda Meyer	bbmeyer76@charter.net	864-350-0832
Treasurer	LaMarr Brooks	thomasbrooks1@bellsouth.net	864-650-0458
State Representative:	Anne Sheriff	claytonroom@swu.edu	
Publications	LaMarr Brooks	thomasbrooks1@bellsouth.net	864-650-0458
Newsletter Editor	Barbara Clark	bc7621gen@att.net	864-417-0811
Archivist	Anne Sheriff	claytonroom@swu.edu	
Webmaster:	Paul Kankula	kankula@bellsouth.net	
Refreshments	JoAnn Brewer	joannb104@yahoo.com	864-643-7807
Past President	Judy Long	judy1@nctv.com	864-933-3013

Refreshments

January: Brenda Meyer and Judy Long

February: Pat Collins

March: LaMarr Brooks & Pat Spurlock

April: Katie Gillespie & Nancy Holcombe

May: Keith Brown & Anne Sheriff

June: Field Trip

September: Barbara Clark and Jane Camper

October: Alice Shove

November: Pot Luck Dinner at Trinity Wesleyan Church

Alternate: Angie and Kevin Simpson

THE MAULDIN COMMUNITY Part III
from the Pickens Sentinel, Pickens, SC by Eme O'Dell Bannister
Continued from page 13, January 2022 issue

Continued....**E. E. Mauldin**, another son of **Milton (Uncle Buck) Mauldin**, lived near the old mill just off the old Easley-Liberty Road, near the old **Hendricks Mill**. **Maulton Mauldin**, second son of **Allen Mauldin** was a politician. He helped to revise the State Constitution of South Carolina after the Civil War. His son, **A. M. Mauldin** known as **Uncle Abe Mauldin**, who passed away in 1928, built the brick house on the Easley-Pickens highway just outside the Easley city limits. This house is made of hand-made brick, and is in fairly good condition today. The bricks were made near the place where the house stands and were made by **A.M. Mauldin**. The house was built about 65 years ago. In the year 1865, Mr. Mauldin married **Miss Jane Parkins** of Edgefield County. To this union were born ten children.....*to be continued*

MILTON (UNCLE BUCK) MAULDIN was born 29 Apr 1817 in Pendleton District, SC, and died 04 Jul 1860 in Easley, Pickens County, SC. He married **SARAH O'DELL** 20 Jul 1837, daughter of **WILLIAM O'DELL** (1798-1883) and **MARTHA MULLINAX** (1799-1892). She was born 07 Dec 1821 in Pendleton District, SC, and died 25 Jul 1905 in Easley, Pickens County, SC. Both are buried @ Kennemore-Mauldin-O'Dell Cemetery.

Children of MILTON (Uncle Buck) MAULDIN and SARAH O'DELL are:

1. **JOAB A. MAULDIN** was born 14 Mar 1839 in Pickens District, SC, and died 30 Nov 1897 in Pickens County., SC. He married **DEBORAH REID HOLLINGSWORTH** 04 Dec 1859 in Pickens County., SC, daughter of **JAMES HOLLINGSWORTH** and **CYNTHIA CLAYTON**. She was born 17 Dec 1840 in Pendleton District, now Anderson County, SC, and died 23 Mar 1911 in Pickens County, SC Both are buried @ Sunrise Cem also known as Pickens Mill Cem, Pickens, SC. *FAMILY IN THE January 2022 ISSUE.*
2. **ELBERT MAULDIN** b. 03 Aug 1841, Pickens County, SC; d. 21 Aug 1862, Civil War, Va.
3. **MARTHA OBEDIENCE MAULDIN** was born 25 May 1842 in Pickens County, SC, and died 24 May 1935 in Pickens, Pickens County, SC. She married (1) **JEREMIAH LOOPER, JR.**, son of **JEREMIAH LOOPER, Sr.** (1775-1861) and **MARY JANE (POLLY) FOREST** (1777-1860). He was born 15 Sep 1822 in Dacusville, Pickens County, SC, and died 19 Nov 1909 in Pickens, Pickens County, SC. Both are buried @ Secona Baptist Church Cemetery.



Secona Baptist Church Cemetery
Also known as Secona Cemetery
234 Secona Road
Pickens, Pickens County, South Carolina



Sarah Lucetta Mauldin Hester

4. **SARAH LUCETTA MAULDIN** was born 27 Aug 1843 in Easley, Pickens County, SC, and died 23 Nov 1931 in Easley, Pickens County, SC. She married **JAMES BENJAMIN HESTER**, son of **ALFRED HESTER** (1779-1859) and **EDITH CATHERINE (EADY) KEITH** (1796-1874). He was born 16 Oct 1830 in Paris Mountain, Greenville County, SC, and died 05 Oct 1909 in Easley, Pickens County, SC. Both are buried @ West View Cemetery



THE JAMES BENJAMIN HESTER FAMILY

L to R: (Front) Sarah Lucetta Hester, James B. Hester, Sr., Sarah Lucetta Mauldin Hester, Susan Victoria Hester (the daughter of James Benjamin Hester and his 1st wife, Elmira L. Williams (1830-1858)), Ralph Mauldin Hester. (Back) William Breckinridge Hester, Baylus Milton Hester, Robert Matthew Hester, Elbert Hester, Elias Joab Hester. Photo about 1898. Courtesy of Elias Kenneth Hester, son of Elias Joab Hester.

Hester Origins Pre-Date Easley Founding

The Easley Progress, Dec. 3, 1931

Had **Lucetta Mauldin Hester** lived till the 27th of November, she would have been 88 years and three months of age, having been born on the 27th of August, 1843, in a home that stood about where the dwelling of Mrs. Harry Snider now stands. She was the daughter of the late **Milton Mauldin** and his wife, **Sarah O'Dell Mauldin** of this, Pickens County. Soon after her birth, her father moved to his farm on Golden Creek, about two or three miles west of Pickensville, where he was engaged in farming, milling and the manufacture of wagons for a number of years.

At the age of 16 years, or to be more exact, on September 8, 1859, she was happily married to Mr. James B. Hester, who was a widower with three children. They settled on the Oolenoy River, where he owned a farm of fine bottom land, and when the War Between the States began, he like many of his neighbors, was called to the front and until the surrender in 1865, his young wife had to care for his children and manage the farm. She was equal to the emergency and when he *returned from the war*, he found plenty of corn in his crib and meat in the smokehouse.

In 1884, Mr. Hester moved to Easley to secure the advantages of the schools here for his children. The family had increased, Mrs. Hester was the mother of ten children, nine sons and one daughter. One of the sons died in infancy, and the daughter, Sallie, a beautiful and lovely young girl, also became a victim of the Grim Reaper just as she was budding into young womanhood. Sarah Lucetta Hester (1878-1909) age 30 years.

The eight sons, all of whom survive their mother, are; Baylus M. Hester of Calhoun, GA, James B. of Tryon, NC, Elbert and Robert M. of Oklahoma, William B. and E.J. of Easley, Sam T. and Ralph M. of Texas.



JAMES BENJAMIN HESTER

Photo was taken at age 35 when he entered the Confederate army in 1863.
Photo courtesy of Elias Kenneth Hester

Hester Boys Farmers

The Easley Progress, Jan. 19, 1950

The Hester brothers-five of them-got together here recently for a reunion at the home of Elias J. Hester, dairyman-farmer, near Easley. From out-of-town were Elbert Hester of Milbourne, Okla., who incidentally worked on Easley's first newspaper, *The Easley Messenger*. He retired from the photography business six years ago (1944). James B. Hester, Tryon, NC, who is in the Real Estate business attended. Baylus Milton Hester of Brevard, NC, attended, and Mason Hester, also of Brevard, who is one of the oldest Mason Member in this area.

Two other brothers, Ralph Hester of Roswell, N.M, and Rupert Hester of Sayre, Okla. were unable to be present for the reunion.

All of the Hester boys, who range in years from the early 70s to 80s, are farmers except Elbert and James. Mr. Hester tells us that his brothers stayed a week and that they had a grand time reminiscing. It was the first time that the five had gotten together at the same time in 30 years.

5. **WILLIAM ALLEN MAULDIN** was born 01 Apr 1845 in Pickens County, SC, and died 21 Jan 1919 in Easley, Pickens County, SC. He married (1) **SARAH MARTIN**, daughter of **JESSE MARTIN** (1805-1889) and **JANE OWEN** (1806-1893). She was born 09 Apr 1837 in Greenville, Greenville County, SC, and died 28 Feb 1902 in Pickens County, SC. He married (2) **HARRIET VIRGINIA WYATT** 23 May 1905, daughter of **JOHN NEWTON WYATT** (1838-1914) and **ELIZABETH CAROLINE McALISTER SMITH** (1830-1906). She was born 22 Oct 1874 in Pickens County, SC (29 years younger than her husband), and died 07 Nov 1973 in Easley, Pickens County, SC. Both are buried @ West View Cemetery Also known as Easley City Cemetery It is located off North 2nd Street. The Doodle Trail runs through the cemetery.

6. **SAMUEL MAULDIN**, b. 07 Feb 1847, Pickens County, SC; d. 03 Dec 1860 (age 13), Easley, Pickens County, SC buried @ Kennemore-Mauldin-O'Dell Cemetery

7. **ELIAS EARLE (E.E.) MAULDIN**: *Named in the Article. Information listed below.*

8. **PERRIN O'DELL MAULDIN, SR.** was born 1851 in Pickens District, SC, and died 1914 in Sherman, Grayson County, TX. He married **MARTHA L. MCCRACKEN**, daughter of **SAMUEL MCCRACKEN** (1814-1880) and **ELIZABETH REBECCA WILLIAMS** (1826-1891). She was born 1856 in Pickens District, SC, and died 18 Aug 1922 in Wilsonville, AL.

9. **WILBORN MAULDIN**, b. 05 Apr 1852, Pickens County, SC; d. 28 Jun 1853, Pickens County, SC buried @ Kennemore, Mauldin, O'Dell Cemetery

10. **SARAH ELIZABETH MAULDIN** was born 13 Dec 1853 in Pickens County, SC, and died 21 Nov 1923 in Pickens, Pickens County, SC. She married **WILLIAM JEFFERSON SMITH**, son of **WARREN ADDISON SMITH** (1826-1962) and **JULIA HALLUM** (1930-1905). He was born 07 Apr 1852 in Pickens County, SC, and died 13 Jul 1927 in Pickens, Pickens County, SC. Both are buried @ Sunrise Cemetery in Pickens, SC.

Child #7 ELIAS EARLE (E.E.) MAULDIN

was born 08 May 1848 in Pickens County, SC, and died 22 Dec 1925 in Easley, Pickens County

He married (1) **ELIZABETH ELLEN ANDERSON** 1868, daughter of **ANDREW JACKSON ANDERSON** (1822-1843) and **NANCY REBECCA HOLLAND** (1826-1885). She was born 11 Jun 1844 in Pickens County, SC, and died 17 Dec 1884 in Pickens County, SC.



She is buried @ Sunrise Cemetery, also known as The Pickens Mill Cemetery. Located at East Cedar Rock Street and Newton Drive, Pickens, Pickens County, SC. Many of E. E. Mauldin's children and Mauldin Family are buried at Sunrise Cemetery

He married (2) **SARAH MARGARET (SALLIE) FARR** 1888, daughter of **JAMES MADISON FARR** (1817-1881) and **FRANCES COX** (1830-1910). She was born 03 Jan 1857 in Greenville, Greenville County, SC, and died 12 Dec 1922 in Greenville, Greenville County, SC. Both are buried @ Berea First Baptist Church Cemetery. 529 Farr's Bridge Road, Greenville, Greenville County, SC.

ELIAS EARLE MAULDIN was the father of 15 children.

Children of ELIAS EARL (E.E.) MAULDIN and 1ST WIFE ELIZABETH ANDERSON are:

1. **EMILY INEZ MAULDIN**, was born 31 Jul 1869 in Pickens County, SC, and died 26 Feb 1957 in Pickens, Pickens County, SC. She married **AARON MADISON MORRIS**, son of **JESSE MADISON MORRIS** (1844-1864) and **EMILY MCMILLAN** (1836-1903). He was born 17 Oct 1864 in Anderson County, SC, and died 02 Apr 1941 in Pickens, Pickens County, SC. Both are buried @ Sunrise Cemetery.

2. **ELBERT BUB MAULDIN**, was born 22 Oct 1870 in Pickens County, SC, and died 11 Jan 1917 in Pickens County, SC. He married **ORA BOGGS** 10 Jan 1906 in Pickens County, SC, daughter of **BENJAMIN FRANKLIN BOGGS** (1833-1912) and **ROSELINE WILLARD** (1844-1903). She was born 30 Nov 1873 in SC, and died 24 Sep 1923 in Pickens County, SC. Both are buried @ Sunrise Cemetery.

Mr. Elbert Mauldin Dropped Dead Thurs. Jan.1917

The people of this town and community were shocked and saddened late Thursday afternoon when it became known that Mr. Elbert Mauldin had dropped dead at his farm near Pickens. (Owned a Cotton Farm) Doctors pronounced his death due to heart failure. Mr. Mauldin was engaged in working on a **public road** thru his farm and was driving a team which was hitched to a scoop when he tottered and fell without any warning whatever. He had two negroes assisting him and one of them caught his body before it fell to the ground, but death was instantaneous and Mr. Mauldin never spoke after he was stricken. There was no warning whatever that death was near and Mrs. Mauldin states that her husband had been unusually bright and cheerful during the day. Elbert Mauldin was the eldest son of E. E. Mauldin of near Easley. He was 46 years old and, besides his father, he is survived by his widow, who was Miss Ora Boggs of Liberty, two brothers and ten sisters. He was a member of the Methodist church and funeral services were conducted at the Pickens Methodist church Saturday by the pastor, Rev. E. T. Hodges, and Rev. J.C. Bailey, pastor of the Presbyterian church here after which the body was laid to rest in the Pickens Cemetery. Before he married, Mr. Mauldin went to Texas and lived there several years. About 14 years ago he returned to this county and a year or so later married and has since made his home in Pickens and engaged in farming. He was a very quiet man, but congenial when he knew you well and his death is mourned by many friends. To the bereaved *The Sentinel* joins with numerous other friends in extending heartfelt and genuine sympathy.

3. **IDA MAULDIN**, was born 01 Jan 1873 in Pickens County, SC, and died 08 Dec 1931 in Pickens, Pickens County, SC. She married **WILLIAM GREELY (BEE) LEWIS** 31 Jul 1893 in Pickens County, SC, son of **JOHN TALTON LEWIS** (1837-1915) and **ELIZA EMALLISSA ROBERTSON** (1838-1917). He was born 01 Jan 1872 in Pickens County, SC, and died 15 May 1952 in Pickens, Pickens County, SC. Both are buried @ Pickens Presbyterian Ch.Cemetery, 311 W. Main Street, Pickens, Pickens County, SC.

4. **JAMES RHETTE MAULDIN** was born 19 Jun 1874 in Pickens County, SC, and died 04 Mar 1904 in Pickens, Pickens County, SC buried @ Sunrise Cemetery. He married **DAISY DILLARD** 12 Mar 1899 in Pickens County, SC. Birth, Death and Burial Unknown.

5. **NANCY REBECCA (NANNIE) MAULDIN** was born 03 Jul 1876 in Pickens County, SC, and died 28 Jan 1961 in Pickens, Pickens County, SC. She married **DOCTOR ROBERT FRANKLIN HENDRICKS, Sr.**, son of **DAVID ERVIN HENDRICKS** (1847-1908) and **VASHTI ELIZABETH ANTHONY** (1848-1933). He was born 07 Mar 1876 in Pickens County, SC, and died 03 Jun 1962 in Pickens, Pickens County, SC. Both are buried @ Hillcrest Memorial Park, 2410 Gentry Memorial Hwy, Pickens, Pickens County, SC.



1980s
Home Place of Ervin and Betty Hendricks

1895
The Home Place of David (Ervin) Hendricks and Vashti Elizabeth (Betty) Anthony. They were the parents of 12 children, youngest three are in the photo: Left to Right: Betty holding Ossie (Paul Oswald Hendricks 1894-1979), Grace (Margaret Grace Hendricks 1892-1973), Ben (Bennett Lee Hendricks 1889-1952) and Ervin.

6. **SALLIE MAULDIN** was born 15 Jan 1878 in Pickens County, SC, and died 25 Aug 1934 in Pickens, Pickens County, SC. She married **BENJAMIN FRANKLIN FREEMAN** 09 Mar 1898 in Pickens County, SC, son of **JOSEPH REDDEN FREEMAN** (1828-1876) and **MACIE CAROLINE TURNER** (1828-1902). He was born 04 Nov 1873 in Pickens County, SC, and died 23 Oct 1949 in Pickens, Pickens County, SC. Both are buried @ Sunrise Cemetery.



Sallie Mauldin & Ben Freeman

7. **EARL ELIAS MAULDIN** was born 31 Oct 1879 in Easley, Pickens County, SC, and died 19 Oct 1938 in Sherman, Grayson County, TX buried @ Washburn Cemetery 2900 S Hayes, Amarillo, Randall County, TX. He married **BESSIE MAE SCOTT**, daughter of **JAMES WESLEY SCOTT, Jr.** (1827-1924) and **SARAH JOSEPHINE MORELAND** (1844-1928). She was born 28 Feb 1881 in Bells, Grayson County, TX, and died 12 Jul 1961 in Amarillo, Randall County, TX buried @ Llano Cemetery, 2900 S Hayes, Amarillo.

The father of **JAMES WESLEY SCOTT, Jr.** (b. Oct. 13, 1827 Limestone, AL d. June 25, 1924, Collinsville, Grayson County, TX), **JAMES WESLEY SCOTT, Sr.** born 1792, Kentucky and d. 1827 Texas, married **MALINDA K. (INDIAN MAIDEN)** b. June 4, 1795 Blount County, TN and d. Mar.1, 1842, Rusk County, TX.

An interesting story from an article written as Joe Scott (a great-great grandson) told it to the reporter. Published in the Tupelo, MS Daily Journal

Both Mr. and Mrs. Scott were born in Alabama. They were land owners in their native state, but the land was poor, and Mississippi looked like greener pastures. They came to Tishomingo County the same year they were married. They later lived in Prentiss and then in Lee County.

Mrs. Scott died four years ago, and Mr. Scott moved to Arkansas where he makes his home with a daughter, Mrs. W. T. Hammett.

Mr. Scott, a missionary Baptist, was a preacher for many years. Still active, he can see without glasses and is a constant reader. His favorite food is wild game, which he has often hunted and still does to some extent.

The hunter evidently inherited his love for field and stream from the Indian maiden whom his great-great grandfather married during the Indian war. Like Captain John Smith, the grandfather was captured by Indians and was saved from death by marrying an Indian maiden of the tribe. Later when he gained his freedom the wife was not left behind but was carried back to Alabama by her husband where they lived for many years.

Mr. Scott's father, Rubin Scott, a native of Alabama, served the full four years of the Civil War in the Confederate Cavalry and rode the same horse throughout the war. He fought in the Battle of Brice's Crossroads, six miles west of Baldwyn.

Today Mr. Scott enjoys television, and the quiz programs are his specialty, for he likes to match his knowledge with that of the quiz contestants.

8. **ELIZABETH (ELIZA) MAULDIN** was born 27 Oct 1881 in Pickens County, SC, and died Oct 1963 in Muncie, Delaware County, IN. She married **LUTHER SYDNEY GRANDY**, youngest son & child of **CHARLES G. GRANDY** (1815-1883) and **AVIS GEORGE** (1830-1907). He was born 1872 in Aiken County, SC, and died 1950 in Charlotte, Mecklenburg County, NC. Both are buried @ Sunset Cemetery.

Luther Sydney Grandy was a structural engineer:

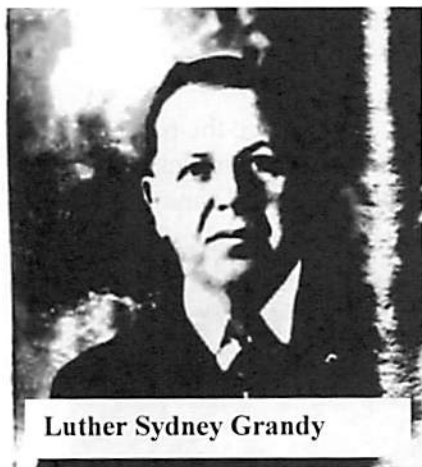

Luther Sydney Grandy

Application for Passport to South America.

May 14, 1919 Demerara Bauxite Company, Limited

Mr. L. S. Grandy has been employed by us as a construction foreman, for the purpose of going to British Guiana to assist in the construction for our bauxite plant which is being erected there.

For several years Mr. Grandy has been employed by the Tallasse Power Company, who are associated with us, and through them he has therefore been known to us for some time.

Mr. Grandy will apply for a passport, and the purpose of this letter is to present to you the object of his trip to South America.

The Bauxite Company. Commercial bauxite mining started in Linden a hundred years ago. In 1916 the Demerara Bauxite Company Limited, known as DEMBA, a subsidiary of the Aluminum Company of Canada Limited, was established with the objective of mining, processing and selling bauxite. Bauxite is a sedimentary rock

with a relatively high aluminum content. It is the world's main source of aluminum and gallium.

9. **WILLIAM ANDERSON MAULDIN** was born 17 Dec 1884 in Six Mile, Pickens County, SC, and died 03 Aug 1948 in Greenwood, Greenwood County SC. He married **SARAH FRANCES BEAUDROT**, daughter of **CHARLES LOUIS BEAUDROT** (1846-1916) and **MARY AMELIA BOND** (1853-1940). She was born 05 Mar 1890 in Abbeville, Abbeville County, SC, and died 25 Dec 1981 in Greenwood, Greenwood County SC. Both buried @ Edgewood Cemetery.

OBIT: MRS. SARAH B. MAULDIN

GREENWOOD-Mrs. Sarah Beaudrot Mauldin, 91, widow of William Anderson Mauldin, died Saturday at a local nursing home. Born in Greenwood County, she was daughter of the late Charles Louis and Mary Bond Beaudrot. Surviving are two daughters-in-law, Mrs. Charles Mauldin and Mrs. William Mauldin of Greenwood; seven grand-children; and 13 great-grand-children. Services will be held at 3 pm today at Blyth Funeral Home, with burial in Edgewood Cemetery. The family suggests that those who wish may make memorials to the First Baptist Church or a charity.

Children of ELIAS EARL (E.E.) MAULDIN and HIS 2ND WIFE SARAH FARR are:

1. **GLADYS MAULDIN** was born 27 Sep 1889 in Pickens County, SC, and died 23 Oct 1972 in Taylors, Greenville County, SC. She married (1) **FRANK WILLIMON**, (married 3 times) (son of **ALONZO LENNIE WILLIMON** (1877-1953) and **MAMIE SHELTON** (1882-1943)). He was born 13 Feb 1902 in Pickens County, SC, and died 11 Jun 1974 in Seneca, Oconee County, SC buried @ Oconee Memorial Park & Mausoleum. She married (2) **WALTER LEE CUNNINGHAM**, son of **WASHINGTON PERRY CUNNINGHAM** (1852-1907) and **MARY CATHERINE (MAMIE) SUDDETH** (1859-1924). He was born 13 Oct 1879, and died 23 Feb 1932 in Greenville, Greenville County, SC. Both are buried @ Berea First Baptist Church Cemetery, 529 Farr's Bridge Road, Greenville, Greenville County, SC.

Frank Willimon. SENECA-Frank Willimon, 72 of 21 James St., died Tuesday. Born in Pickens County, son of the late Alonzo and Mamie Shelton Willimon, he was a retired textile employee and a member of Seneca Wesleyan Church. Surviving are his wife, Mrs. Hester James Willimon; four sons, Garvin, Franklin and Dubby Willimon of Seneca and Michael Willimon of Westminster; two stepsons, Lloyd James of Seneca and Romaine C. Smith of Walhalla; three daughters, Mrs. Florence Chapman of Walhalla, Mrs. Adola Duncan of Seneca and Mrs. Margaret Matthews of Petersburg, Va.; three stepdaughters, Mrs. Idelphia Crenshaw, Mrs. Patsy White and Mrs. Lois Cornett of Seneca. Seven sisters, Mrs. Daisy Alexander, and Mrs. Gertrude Looper of Pickens, Mrs. Irene Durham of Easley, Mrs. Bethel Porter of Liberty, Mrs. Maggie Finley and Mrs. Gaynell Clardy of Greenville and Mrs. Wilma Brooks of Travelers Rest; 11 grandchildren; and six great-grandchildren. Funeral services will be at 5 pm Wednesday at Seneca Wesleyan Church, with burial in Oconee Memorial Park. Published in: The Greenville News June 12, 1974 Wednesday, Page 8.

2. **ELIZABETH (BESS) MAULDIN**, was born 29 Apr 1890 in Pickens County, SC, and died 14 Oct 1976 in Dacusville, Pickens County, SC. She married **RUPERT P. THOMAS**, son of **JOHN THOMAS** (1851-1898) and **ELIZABETH MILDRED PONDER** (1861-1918). He was born 10 Mar 1882 in Pickens County, SC, and died 14 Jan 1968 in Dacusville, Pickens County, SC buried @ Dacusville United Meth Church Cemetery

3. **GRACE MAULDIN** was born 1894 in Pickens County, SC, and died 06 Sep 1986 in Easley, Pickens County, SC buried @ St Paul United Meth Church Cemetery. She married **HARMAN O'DELL WILLIAMS, SR.**, son of **FREDERICK WILLIAMS** (1854-1913) and **NANCY LAURA O'DELL** (1868-1956). He was born 03 Apr 1890 in Pickens County, SC, and died 22 Feb 1946 in Easley, Pickens County, SC buried @ Smith Grove Baptist Church Cemetery known as Mullinix Family Cemetery, 1220 Smith Grove Road, Easley, Pickens County, SC.

Smith Grove Baptist Church is between Easley and Liberty, approximately ½ mile from Reliable Sprinkler /Pickens County Industrial Park. It was organized in 1914 on land donated for the church by **T. NATHAN SMITH**, for whom it was named. The cemetery long predates the church's organization; land was donated by **FIELDS MULLINIX** for burials in the early 1800's and was known as the **Mullinix burying ground** in many older death notices from the period.



Left to Right: Granddaughter?
 Daughters: Sarah Margaret Williams, Nancy Laura Williams Hammond,
 Mother: Nancy Laura O'Dell Williams, Harman O'Dell Williams, Sr.
 and **Grace Mauldin Williams**.

4. **FRANCES MAULDIN**, was born 24 Aug 1895 in Pickens County, SC, and died 10 Nov 1979 in Atlanta, Fulton County, GA buried @ Westview Cemetery. She married **HENRY (HARRY) STOCKDELL JOYNER**, son of **WALTHALL ROBERTSON JOYNER** (1854-1925) and **CLIO BELLE SETZE** (1858-1917). He was born 17 Aug 1887 in Marietta, Cobb County, GA, and died 10 Mar 1940 in Atlanta, Fulton County, GA buried @ Westview Cemetery, Atlanta, GA

5. **MILDRED B. MAULDIN**, b. 06 Aug 1898, Pickens County, SC; d. 04 Feb 1899, Pickens County, SC.

6. **DEBORAH MAULDIN** was born 10 Sep 1900 in Pickens County, SC, and died 10 Feb 1989 in Anderson County, SC buried @ St. Paul United Methodist Church Cemetery. She married (1) **SAMUEL DYER (S.D.) CHILES**, son of **SAMUEL JAMES CHILES** (1872-1939) and **MAMIE WILLIAMS** (1873-1921). He was born 02 Apr 1900 in Anderson County, SC, and died 12 Feb 1981 in Powdersville, Anderson County, SC buried @ Bethesda Methodist Church Cemetery. She married (2) **JOSEPH JOHN (JOE) SITTON**, son of **JOHN DIXON SITTON** (1847-1915) and **EMMA CARPENTER** (1855-1941). He was born 15 Nov 1893, and died 31 Dec 1959 in Anderson County, SC buried @ St Paul United Methodist Church Cemetery.

Maulton Milton Mauldin 2nd son of Allen Mauldin & Obedience Hughes

Researchers have this son of Allen Mauldin confused with Allen Mauldin's son, Milton (Uncle Buck) Mauldin. They are 2 separate individuals. It is easy to understand when looking at their names. It does make you wonder what were the parents thinking.

MAULTON MILTON MAULDIN was born 15 Dec 1820 in Pickens County, SC, and died 24 Jan 1897 in Pickens County, SC. He married **RHODA DUKE** 1842 in Pickens County, SC, daughter of **ABRAHAM DUKE** (1800-1870) and **HARRIETT CANNON** (1810-1890). Rhoda was born 10 Jun 1822 in SC, and died 04 Oct 1908 in Pickens County, SC. Both are buried @ Enon Baptist Church Cemetery.

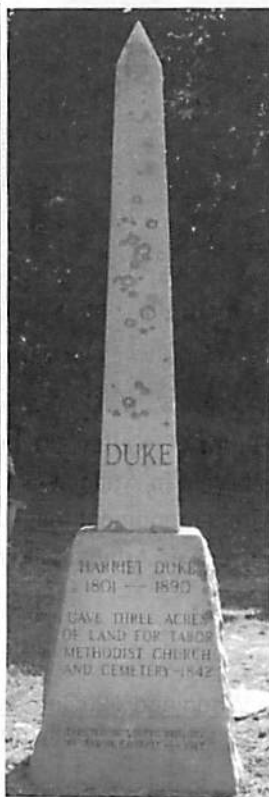
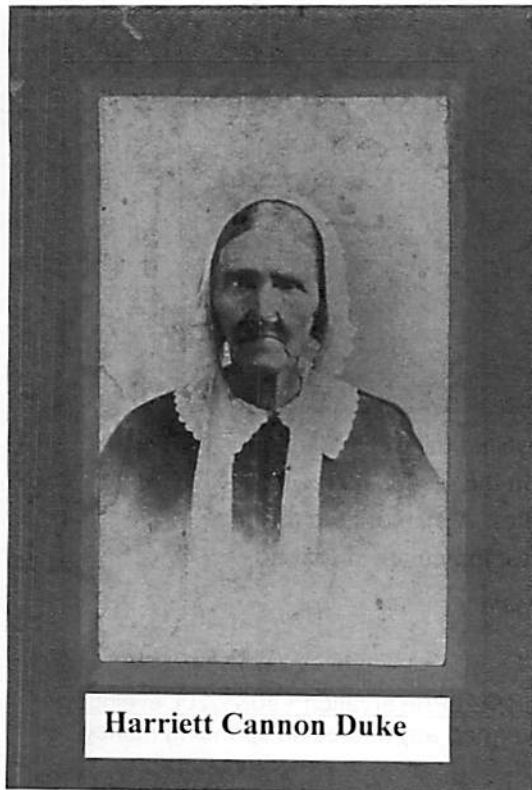

HARRIETT CANNON was born 1801 in Pendleton District, SC, and died 1890 in Pickens County, SC. She was the daughter of **RUSSELL CANNON** (1753-1824) and **JEAN CAMPBELL** (1762-1855). She married **ABRAHAM MARTIN DUKE**. He was born 1800 in Pendleton, Anderson County, SC, and died 1870 in Easley, Pickens County, SC. Both are buried @ Tabor United Methodist Church Cemetery.

Harriett Duke gave three acres of land for the Tabor Methodist Church and Cemetery in 1842. This monument was erected to Harriet Duke in 1967 by the Tabor Church.

Children of MAULTON MAULDIN and RHODA DUKE are:

1. **MARY JANE MAULDIN** was born 20 Jan 1843 in Pickens County, SC, and died 09 Feb 1920 in Liberty, Pickens County, SC She married **JOHN WESLEY (W.J.) MCCOLLUM**, son of **JAMES WILLIAM MCCOLLUM** (1794-1851) and **CHARLOTTE ELIZABETH MULLINAX** 1792-1864). He was born 31 Jul 1835 in Pickens County, SC, and died 20 Jan 1905 in Liberty, Pickens County, SC. Both are buried @ Tabor United Methodist Church Cemetery, Easley, Pickens County, SC.
2. **ABRAHAM MOULTON (UNCLE ABE) MAULDIN** (the Uncle Abe mentioned in the article) was born 30 Mar 1844 in Pickens District., SC, and died 11 May 1928 in Easley, Pickens County, SC buried @ Oates Family Cemetery. He married **JANE PARKINS** 1865 in Edgefield County, SC, daughter of **MILTON PARKINS** (1803-1863) and **CATHERINE BUTLER** (1805-1850). She was born 15 Jun 1843 in Edgefield District, SC, and died 11 Aug 1930 in Easley, Pickens County, SC buried @ Enon Baptist Church Cemetery, in a different cemetery than her husband. He is listed in the Census as a bricklayer.
3. **MOULTON MAULDIN**, b. 1845, Pickens County, SC.
4. **RUDOLPHUS MAULDIN**, b. 1851, Pickens County, SC
5. **GRIFFIN MAULDIN**, b. 1859, Pickens County, SC
6. **ARENE ANNIE MAULDIN** was born 24 May 1864 in Pickens County, SC, and died 18 Jun 1886 in Easley, Pickens County, SC buried @ Enon Baptist Ch Cemetery. She married **MARTIN J. KELLEY**. He was born 1853 in Ireland, and died 06 Feb 1903 in Atlanta, Fulton County, GA buried @ Oakland Cemetery Sec 2 Block 233 Lot 4 grave 18.



Arene Mauldin Kelly is buried in a grave in Easley, SC with her 2 children, Sarah Sadie (1882-1953) who never married and James (1880-1946) who did marry and had 7 children.



Martin J. Kelley, the husband of Arene Mauldin, is buried in Atlanta, GA in the section marked with a monument that states: A memorial to the citizens of Atlanta who rest in unmarked graves.

I just discovered this --

<https://cufacilities.sites.clemson.edu/documents/planning/Woodland%20Cemetery%20Preservation%20&%20Development%20Plan%202003.pdf>. Interesting reading seeing that the university really never had any interest in spending money on preserving their non-Calhoun historical assets....

Clemson University Area Historical Sites - Will Hiott, Director of Historic Properties, hiott@clemson.edu
[Clemson University Historical & Cultural Resources Survey](#)

- Andrew Pickens Jr., [Hopewell Plantation House](#), N34 39.196 x W82 50.355, [Google Map](#)
- Andrew Pickens Jr., [Hopewell Plantation Slave Quarters](#), in front of house near N34 39.196 x W82 50.355
- Andrew Pickens Sr., [Hopewell Plantation Slave Cemetery](#), N34 39.414 x W82 50.247, [Google Map](#)
- Benjamin Lawrence, [Family Cemetery](#), N34 43.085 x W82 50.821, [Google Map](#)
- Charles Cotesworth Pinckney, Woodburn Summer Retreat House,
- Cherry's Crossing, N34 39.300 x W82 50.113 (StreetAtlas mapping estimate), [Google Map](#)
- Ezekiel Pickens House, in area of N34 38.691 x W82 49.424, [Google Map](#)
- [Fort Rutledge DAR Memorial Marker](#), N34 40.124 x W82 51.062, [Google Map](#)
- [General Andrew Pickens & Wife's Memorial Grave Marker](#), N34 39.837 x W82 48.923, [Google Map](#)
- Hopewell-Keowee Presbyterian Church, N34 38.691 x W82 49.424 (StreetAtlas mapping estimate), [Google Map](#)
- John C. Calhoun, Fort Hill Plantation House,
- John C. Calhoun, [Fort Hill Plantation Slave Cemetery](#), N34 40.558 x W82 50.566, [Google Map](#)
- John C. Calhoun, [Fort Hill/Cemetery Hill/Woodland Memorial Family Cemetery](#), N34 40.610 x W82 50.538, [Google Map](#)
- John Ewing Colhoun, [Family Cemetery](#), N34 42.264 x W82 51.376, [Google Map](#)
- John Ewing Colhoun, Keowee Plantation House,
- [Old Stone Presbyterian Church](#), N34 39.868 x W82 48.912, [Google Map](#)
- [Treaty Oak DAR Memorial Marker](#), N34 39.345 x W82 50.552, [Google Map](#)

Paul M Kankula - NN8NN
kankula@bellsouth.net
 Seneca, SC 29672

Thank you, Paul for contributing this information.

Artifacts in the Attic

What do Blue Willow Dishes have to do with the “Blue Plate Special”?

LaMarr Brooks

There are a few of us who still remember the “blue plate special”. It was a low-priced meal served in restaurants, diners and cafes. It was popular during the 1920s to the 1950s and can still be found in nostalgic places today. It was a meal that usually changed daily, offering a meat course with three vegetables and could still be purchased for a quarter (during 1920-1950).



These 2 plates were found in the stored boxes in our attic that came from my grandmother, France Perrin Cheatham Gilliam’s home in Abbeville, SC. She was the 2nd generation to live in the home and it contained items from 2 generations before her. It was my Mother-in-law, Julie Ann Quartermus Brooks that had a passion for the Blue Willow dishes and owned many of them. But these were different. Researching them turned up some interesting and unknown facts about the Blue Willow plates.

The “blue plate special” that was advertised by diners derives its name from the Blue Willow grill plates used on trains and in restaurants. The first known use of *blue-plate special* was on a menu of the Fred Harvey restaurants on 22 October



1892. These restaurants were built at stations to serve the travelling public on the Atchison, Topeka, and Santa Fe Railroad and it seems the blue-plate set meal was designed to rapidly serve passengers whose trains stopped only for a few minutes. “As to why the term ‘blue plate’ — no mystery here. Fred Harvey bought nearly all his serving plates from a company in Illinois. Modelling their inexpensive but sturdy plates after those made famous by Josiah Wedgwood ... these were, of course, blue in color. Thus, quite literally, the ‘blue plate’ special”. [Quinlon, Michael. “Blue-Plate Special”. World Wide Word].

Some may remember the Judy Garland 1946 movie “The Harvey Girls” about a crew of young women traveling out to open a “Harvey House” restaurant at a remote whistle-stop to provide good cooking and wholesome company for railway travelers.

The Blue Willow Dishes began when trade between Europe and China opened up in the 16th century through explorers like Marco Polo. The English fell in love with the beautiful Chinese blue and white porcelain, which they imported by the ton.

It was the English potter and founder of the English Spode pottery works, **Josiah Spode** (23 Mar 1733 – 18 Aug 1797) that made the Blue Willow Pattern popular. He is credited with the establishment of blue underglaze transfer printing in Staffordshire (1781–84), and the improved formula for bone China (a form of soft-paste porcelain) which became and remains the standard for all English wares of this kind.

The Manufacture's name on the back of our plates says Maruta-Made in Japan. During the 1920's, the Japanese began producing their version of Blue Willow China. The coloring is more heavily saturated on the Japanese dishes than on most American pieces, as well as some English.



There is an English story about the plates that may or may not have links to China; it was first published as "The Story of the Common Willow Pattern Plate" in the magazine The Family Friend in 1849. "Porcelain, The Willow Pattern, and Chinoiserie" by Joseph J Portanova, New York University.

THE ROMANTIC FABLE

Once there was a wealthy Mandarin, who had a beautiful daughter (Koong-se). She had fallen in love with her father's humble accounting assistant (Chang), angering her father. (It was inappropriate for them to marry due to their difference in social class.) He dismissed the young man and built a high fence around his house to keep the lovers apart. The



Mandarin was planning for his daughter to marry a powerful Duke. The Duke arrived by boat to claim his bride, bearing a box of jewels as a gift. The wedding was to take place on the day the blossom fell from the willow tree.

On the eve of the daughter's wedding to the Duke, the young accountant, disguised as a servant, slipped into the palace unnoticed. As the lovers escaped with the jewels, the alarm was raised. They ran over a bridge, chased by the Mandarin, whip in hand. They eventually escaped on the Duke's ship to the safety of a secluded island, where they lived happily for years. But one day, the Duke learned of their refuge. Hungry for revenge, he sent soldiers, who captured the lovers and put them to death. The gods, moved by their plight, transformed the lovers into a pair of doves.

If you have a Blue Willow China set and want to know how old it is or how much it is worth, you should go to one of the conventions held by the International Willow

Collectors club. At these conventions, there will be many people who know how to date Blue Willow China sets and can tell you how much it is worth. You may even be able to sell it to an interested collector who is attending the convention if you decide that you want to sell your Blue Willow China set.

THE WILLIAMSON TUNNELS



Many plates featuring the Willow pattern were found in Williamson's tunnels. The Williamson Tunnels are a series of extensive subterranean excavations, of unknown purpose, in the Edge Hill area of Liverpool, England. They are thought to have been created under the direction of tobacco merchant, landowner and philanthropist Joseph Williamson between 1810 and 1840. Although popularly described as "tunnels", the majority comprise brick or stone vaulting over excavations in the underlying sandstone. The purpose of the works remains unclear and remains a subject of heavy speculation; suggestions include commercial quarrying, a philanthropic desire to provide employment, and Williamson's own eccentric interests.

After being gradually infilled with rubble and spoil during the late 19th and early 20th centuries, they remained largely inaccessible until archaeological investigations were carried out in 1995. Since then, volunteers have rediscovered and excavated an extensive network of tunnels, chambers and voids across several sites, with sections open to the public. From:

https://en.wikipedia.org/wiki/Willow_pattern

Clemson Area African American Museum

Clemson Area African American Museum is featuring an art show entitled: "Mirrored Hues: Seeing Self in the Colors" by mixed media artist Ashley Mintz and ceramic Face Jugs by Robert Kemp. The art show will run until May 5, 2022.

Our history exhibition entitled, "Early African American Schools in Pickens County" explores the first schools available to African Americans in the late 1800's -- early 1900's in Pickens County, SC. The Rosenwald schools are our focus exploring who were the people responsible for the building of the schools, the location and how they were funded.

Throughout the month of February, we will have educational workshops entitled "Digging Deeper" where we will explore families in Pickens County using the US Federal Census and other documents. These workshops will be held on Mondays and Wednesdays at 2 pm until 3:30 pm.

CAAAM is open to the public Tuesday - Friday 11 am until 4 pm.

For additional information please visit our website, caaam.org.

THE 1950 US CENSUS

Aaron Goodwin

Harry S. Truman was president, the post-WWII economic boom was in full swing, New York was the most populous state, Charles M. Schulz's *Peanuts* first appeared in seven newspapers, and the total US population barely exceeded 150M for the first time at 150,697,361. It was a 14.5% increase over the 1940 population, but less than half the 2020 population of 331,449,281. By now you certainly know that images of the Federal Census for that year will be released to the public for the first time on April 1st. Also for the first time, an Optical Character Recognition (OCR)-generated electronic index will be available from Day One. The National Archives has a page dedicated to the 1950 Census, where links to the census images, electronic index, and a download of the full 1950 Census dataset will appear April 1st. Images and the index will appear shortly later on FamilySearch and Ancestry, but the National Archives will be the first place to see them. Between now and April 1st, you can explore several of the National Archives' related pages to prepare. See the links below, along with a few descriptions of what you'll find on some of those pages:

Questions Asked on the 1950 Census

- o specifically for Form P1, by far the most commonly used form (and the one seen in the image accompanying this article)
- o fourteen questions asked of everyone
- o six additional questions for everyone 14 or older
- o eight additional questions for every fifth individual
- o five additional questions for every fifth individual 14 or older
- o five additional questions for every fifth head of household 14 or older[1]

FAQs about the 1950 Census

Finding Aids

- o links to maps of enumeration districts
- o links to written descriptions of enumeration districts
- o some pertinent links to Steve Morse's indispensable guides for identifying and finding enumeration districts in the 1950 Census (see more below)

Instructions for Enumerators and the Public

Blank Census Forms

- o Form P1: Census of Population and Housing[2]
- o Form P2: Individual Census Report (self-reported)
- o Form P4: Crews of Vessel Report
- o Form P5: Overseas Census Report
- o Form P8: Indian Reservation Schedule
- o Form P80: Population of American Samoa
- o Form P81: American Samoa Individual Census Report (self-reported)
- o Form P82: Population and Housing of Alaska
- o Form P83: Alaska Individual Census Report (self-reported)
- o Form P85: Population of Guam
- o Form P86: Guam Individual Census Report (self-reported)
- o Form P87: Population and Housing of Hawaii
- o Form P88: Hawaii Individual Census Report (self-reported)
- o Form P91: Population of Panama Canal Zone
- o Form P92: Panama Canal Zone Individual Census Report (self-reported)
- o Form P93: Population of Puerto Rico

- Form P94: Puerto Rico Individual Census Report (self-reported)
- Form P97: Population and Housing of U.S. Virgin Islands
- Form P98: U.S. Virgin Islands Individual Census Report (self-reported)

FamilySearch has its own page dedicated to the [1950 Census](#). They explain that the initial electronic index is being created by **Ancestry**. Then FamilySearch, Ancestry, and NGS will lead genealogical societies and volunteers across the country in the 1950 U.S. Census Community Project. Over the course of a few months immediately following April 1st, those working in the Community Project will correct and improve the electronic index. Sign up on this page to get updates about the census release and further instructions about the Community Project when it begins. And ask your local society leaders if they're part of the project. If not, they can sign up on the same page. You might also ask them if they're society members of NGS. If they are, they'll already know all about the project and how to participate.

Stephen P. Morse's **One-Step Webpages** site will prove critical for many researchers. If you don't find your ancestors easily in the electronic index, this is the next place to go. You'll see his site includes guides for a number of resources in addition to the 1950 Census, but the 1950 census is already thoroughly represented. In particular, see Stephen P. Morse and Joel D. Weintraub's "[Getting Ready for the 1950 Census: Searching With and Without a Name Index.](#)" See also Joel D. Weintraub's YouTube channel "[JDW Talks,](#)" where he has made (and continues to make) several videos about the 1950 Census.

Finally, we're bound to discover questions and challenges after we dive into the 1950 Census that we don't yet have today. I'm willing to bet that April will see a message thread dedicated to just this topic on the **NGS Forum** where members and experts can ask questions, exchange ideas, get answers, solve problems, and enrich their family's stories. I personally hope a second message thread gets started on Forum: "What I never expected to discover in the 1950 Census."

[1] The NARA page does not clarify that questions 34 through 38 apply only to heads of household 14 and older, but the form itself makes that explicit.

[2] The back of Form P1 relates to specifics of the dwelling itself rather than to the individuals. A thorough description of your family's home environment could provide a lot of context for the personal data, but the back side was not microfilmed in 1952 and is no longer extant.

ABOUT AUTHOR



Aaron Goodwin

Aaron is a genealogist and house historian specializing in New York City research across all time periods, from the Dutch colonial era to the 20th century. His book, *New York City Municipal Archives: An Authorized Guide for Family Historians*, won the National Genealogical Society's 2017 Award for Excellence: Genealogical Methods and Sources. He is also editor of *NGS Monthly*, former contributing editor of the *New York Genealogical and Biographical Record*, and former editor of the *Pennsylvania Genealogical Magazine*. In 2011, he received the American Society of Genealogists' Scholar Award.

Source: National Genealogical Society, NGS Monthly, Feb, 2022, <https://ngsmoonthly.ngsgenealogy.org/the-1950-us-census/>

Old Pendleton District Publications

Family History	Pages	Price - Includes Postage
Boggs Family (from OPD Database) 3 rd edition	330	\$35.00
Bowen Family (from OPD Database) 2 nd edition	513	\$45.00
Chastain Family (from OPD Database) 2 nd edition	626	\$45.00
Kelley Family (from OPD Database) 3 rd edition	344	\$36.00
Mauldin Family (from OPD Database) 2 nd edition	1,301	\$100.00
Smith Wills and Deeds and Family Histories Vol. I Hard Back by Linda Cheek		\$50.00
 Cemeteries		
African-American Cemetery, Anderson County, SC	105	\$20.00
Oconee County, SC Cemetery Survey, Volume I	322	\$30.00
Oconee County, SC Cemetery Survey, Volume II	240	\$25.50
Pickens County, SC Cemetery Survey, Volume I	294	\$30.00
Pickens County, SC Cemetery Survey, Volume II	277	\$28.00
Pickens County, SC Cemetery Survey, Volume III	188	\$25.50
Pickens County, SC Hillcrest Cemetery	154	\$20.00
Greenlawn Memorial Park Cemetery Survey by Robert Dodson	147	\$15.00
Liberty Memorial Gardens, Liberty, SC by Robert Dodson	38	\$10.00
Supplement to the Pickens County Cemetery Surveys by Robert Dodson	244	\$25.00
 Census Records		
Pickens District SC 1830 Census	84	\$20.00
Pickens District SC 1850 Census: Eastern Division (Pickens County)	184	\$28.00
Pickens District SC 1850 Census: Western Division (Oconee County)	199	\$28.00
Pickens County SC 1870 Census		\$30.00
 Pickens District Information		
Pickens District SC 1866 Tax List	76	\$10.00
Pickens District SC 1868 Voter Registration for Oconee & Pickens Counties	54	\$10.00
 Miscellaneous		
Once Upon a Time in Pickens County - Amos Ladd & Lewis Redmond Story	45	\$15.00
Old Pendleton District Chapter Lineage Chart Book, Volume I	560+	\$45.00
Upcountry Inquiry – Pendleton Teachers Write About Places		\$10.00
 Old Pendleton District Newsletter		
1999-2015 Old Pendleton District Chapter Newsletters (Price is per year)	240	\$23.00

Book Orders Only

Make Checks Payable to Old Pendleton District Chapter SCGS

Mail to: Mrs. LaMarr Brooks, 664 Whisper Lane, Salem, SC 29676

Name: _____

Address: _____

City: _____ **State:** _____ **Zip:** _____

February 2022
Old Pendleton District Chapter
PO Box 603
Central, SC 29630

Non-profit
U.S. Postage Paid
Seneca, SC 29678
Permit #503

Current Resident or
PAUL KANKULA
203 EAGLES LANDING LANE
SENECA SC 29672

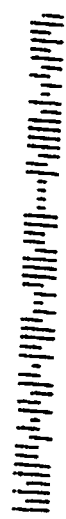

Upcoming Events & Tentative Speakers

February 15, 2022	Meeting of Old Pendleton District Genealogical Society
March 3-5, 2022	Roots Tech (Virtual)
May 25-28, 2022	NGS – Sacramento, California
May 31-June 3, 2023	NGS – Richmond, Virginia

MEMBERSHIP APPLICATION/RENEWAL

2022 Old Pendleton District Chapter Membership Form

Date _____

Name _____

Address _____

City _____ State _____ Zip _____

E-mail _____

Telephone Number _____

Do we have permission to publish the above information in our Member List published in December? _____

Are you currently a member of the South Carolina Genealogical Society (SCGS)? _____

SCGS Numbers are issued by the State and will be listed on your mailing label of the *Carolina Herald* (State publication)

Please check: New _____ Renewal _____ Address Change _____

Chapter dues cover the entire calendar year and are payable annually by the first of January. Non-payment drop date is March 1 of each year.

- () \$27.00 Individual Membership
- () \$30.00 Family Membership – Two people at the same address
- () \$20.00 Associate Membership – Must be a paid primary member in another chapter of the South Carolina Genealogical Society to qualify

Please print your name, address and category of membership desired and enclose a check for the proper amount made out to Old Pendleton District SCGS

**Please send dues, membership and address changes to:
Old Pendleton Genealogical Society, P.O. Box 603, Central, SC 29630**

Surnames: _____
