

September 15, 2009 Meeting
(3rd Tuesday) 7:00 P. M.
Central Clemson Library
Highway 93 (next to Duckett-Robinson Funeral Home)
Central, SC

Dr. Tim Drake
General Andrew Pickens and Related Families

Old Pendleton District Newsletter

Volume 23 No. 7 September 2009

Published in January, February, March, April, May, June, September, October, November, December

2009 Officers

President: Judy Long: judyL@nctv.com	864.933.3013
Past President: Robert G. Dodson robertgdodson@aol.com	864.859.2081
Vice President: Nancy Holcombe Nsixmile@aol.com	864.868.5593
Secretary: LaMarr Brooks thomasbrooks1@bellsouth.net	864.639.1601
Treasurer: Ellen Neal wneal2@bellsouth.net	864.882.9923
Publications: LaMarr Brooks thomasbrooks1@bellsouth.net	864.639.1601
Publicity: Keith Brown bkeith@clemson.edu	864.639.2179
State Representative: Anne Sheriff claytonroom@swu.edu	864.639.6387
Newsletter Editor: Anne Sheriff, Ellen Neal and LaMarr Brooks	

Refreshments

January: Neal, Sheriff, Brooks	April: Keith Brown	September: Keith Brown
February: Gillespie, Holcombe, Boren	May: No Refreshments-Clayton Rm.	October: Sheriff & Woodson
March: Dell & Judith Millar	June: LaMarr Brooks	November: Ernest & Peggy Lanier

President responsible for drinks, plates, cups for each meeting

Table of Contents	
Keowee Courier	1
Kilpatrick Cemetery	2
Obituary	
Katie Campbell	3
Jim Granger	3
Cedar Hill Holiness Cem.	4
Photograph-Abercrombie	5
Census on Internet	6
Confederate Soldiers	7
Clayton Room News	11
Misc. Internet News	12
Signs for Cemeteries	
In Pickens County	13
Publications	22
Membership	23

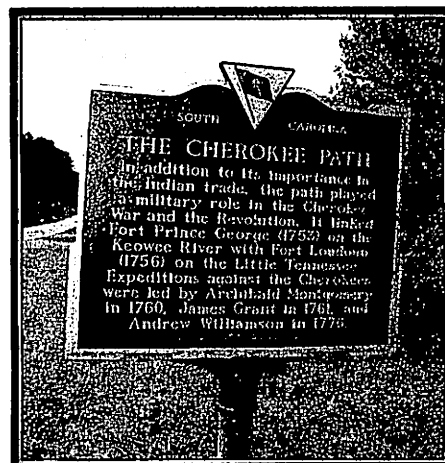

Keowee Courier
Walhalla, SC
Abstracted by G. Anne Sheriff
Continued from last month

January 4, 1868

Methodist Conference for Greenville District. Pickensville, J.M. Carlisle; Keowee, J.L. Stoudmire; Walhalla, To be supplied; Seneca and Tugalo, R.R. Dagnall.

Commissioner of Equity will sell at Fort Hill on 9 Jan 1868, "the residue of the desirable personal property of the late A.P. Calhoun".

Masonic Officers of Walhalla Chapter, No. 28; Royal Arch Masons. C.C. Langston, M.E.H.P.; C.H. Spears, King; Fletcher Smith, Scribe; F.M. Morgan, C.H.; W.M. Woodin, P.S.; Edmund Herndon, Treasurer; H.A.H. Gibson, Secretary; M.F. Mitchell, R.A.C.; J.W.F. Thompson, G.M. 3d V; W.F. Parker, G.M. 2d V; R.J. Gilliland, G.M. 1st V; W.B. White, Sentinel.

Equity Court, Bill of Foreclosure. Floride Calhoun, T.G. Clemson, Adm'r vs. M.M. Calhoun, and etc. Sell to highest bidder at Fort Hill on 9th Jan 1868. Remainder of the personal property of late Matthew P. Calhoun consisting of household furniture, \$3,000 in stock in Blue Ridge Road, Bed, Bedsteads, Bedding, Bureaus, Sideboards, Sofas, Settees, Armchairs, Rocking Chairs, Plain Chairs, Gold Watch, Glassware, Kitchen Furniture and more.

Married on the 31st ult. by Judge Wickliffe, at the residence of the bride's father, Mr. John Holden, of Georgia, to Miss Mary Emmaline, oldest daughter of Capt. R.F. Morgan.

Married on the 25th ult., by J.E. Bellotte, Esq., at the residence of Henry Keasler, in the Pendleton Village, Mr. James E. Addis, of Pickens, to Miss M.A. Keasler.

Married on the 25th ult., by Rev. W.B. Singleton, Mr. W.T. Bowen to Miss Rebecca Allgood, both of Pickens.

Married on the 18th ult., by the same, Mr. W.A. Lay to Miss Jane E. Nimmons, both of Pickens.

Married on the 15 ult., by J.E. Hagood, Esq., Mr. W.E. Alexander to Miss Caroline Alexander, all of Pickens.

Married on the 18th ult., by the same, Mr. Jas. E.H. Nimmons to Miss Phalba Lewis, both of Pickens.

Married on the 17th ult., by Rev. M. Chastain, Mr. Henry Lewis to Miss Josephine Stewart, all of Pickens.

Regular convocation of Walhalla Chapter, No. 28, R.A.M. will be Friday before 3rd Saturday at 4 o'clock during the Masonic year. C.C. Langston, M.E.H.P; W.A.N. Gibson, Secretary.

Martha Elizabeth Jane Nicholson has left her husband J.W. Nicholson and he will not be responsible for her debts. Inserted in newspaper Dec 1867.

Notice is given that "German Settlement Society of Charleston" will make application at next legislature. Jacob Schroder, President.

Advertisement. M.W. Pieper. Dry Goods, Grocers. Cash or Barter. Walhalla, SC. Inserted in newspaper 18 Dec 1867.

Bounty Land Academy will begin first Monday in February 1868 for term of ten months, including 4 weeks vacation Located six miles from Walhalla on Blue Ridge Railroad. W.T. Cleveland. Inserted in newspaper 12 Dec 1867.

Pickens Female Seminary will open on first Monday in February at Walhalla. Apply to Rev. F.M. Morgan at Walhalla or to Rev. Fletcher Smith, the Minister of Walhalla Circuit. Inserted in newspaper 18 Nov 1867.

Administrator's Sale on 11 Jan 1868 at late residence of Levi M. Taylor. Have corn, horse, cattle, hogs, household and kitchen furniture and farming implements. R.A. Thompson, Administrator. Inserted in newspaper 18 Dec 1867.

Sheriff's Sale. At residence of John Julian, horse, horse and wagon, one Jenny, one yearling and 50 bushels corn as property of David Lesley; suit of James Crenshaw—sold to foreclose mortgage. Also, one colt, buggy; property of G.B. Hall; suit of Ezekial Kelly. L. Thomas, Sheriff. Inserted in newspaper 7 Dec 1867.

John B. Earle & etc. vs. J.W. Livingston & etc. Court of Equity. Sale Day in January at Pickens C.H. Real Estate of late Col. F. W. Kilpatrick. Both sides of Coneross Creek, 2400 aces, adjoining lands of John S. Lorton & etc. Corn Mill. Also, Bone Camp Tract on Bone Camp Creek, 404 acres. Inserted in newspaper 5 Dec 1867. Advertisement. Bleckley & Evins [Dr. A. Evins] at Corner Granite Row near Masonic Hall. Anderson. S. Bleckley & Co. [Dr. A. Evins, John C. Cherry] at John S. Lorton's Old Stand at Pendleton Village. Mercantile Store. Inserted in newspaper 4 Oct 1867.

Pickens District. Court of Ordinary by W.E. Holcombe, Esq. Sale of real estate of Samuel Alberson, deceased. Home place on Little River, 160 acres; adjoining lands of William Whitmire, Philip Snead and others. L. Thomas, S.P.D. Sheriff's Office. Inserted in newspaper 7 Jan 1868.

David Alan Stapp, stappda@yahoo.com on the Kilpatrick Family and Cemetery

"The aged Col. Alexander Kilpatrick (1718-1805), James' father) was buried on his original Coneross land, at the top of a pine covered knoll above Snow Creek, about ¾ mile west of the plantation house. The crudely carved letters "A.K." are still faintly visible on the rough, half-buried sandstone that marks his grave. Family graves surrounding Alexander's cannot be identified; they are buried under debris and the headstones scattered." *Alexander Kilpatrick of SC and his Descendants*, Historical Southern Families, v. 22. Baltimore: Genealogical Publishing Company, 1978. p. 134.

On July 10, 2009 David Stapp sent an e-mail to Paul Kankula reporting that he had found the Old Kilpatrick Cemetery. He indicated there were two distinct cemeteries; one being a slave cemetery with about 75-100 burials and another white cemetery with around 10-15 burials. [Not sure how it knows it a slave cemetery and a white cemetery.] The land is currently owned by the Graber brothers. Found one grave in slave cemetery "Wilston/Milston. In the white cemetery, he found Col. Alexander Kilpatrick's stone. You can see the tombstones/stones on http://www.thestapps.net/files/old_kilpatrick_cemetery/.

Katie Campbell, A Local Genealogist



Katie Lou Rogers Campbell, 89, of 142 White Oak Drive, died Friday, July 17, 2009, at Anderson Place. Born in Hartwell, Ga., Mrs. Campbell was the daughter of the late Henry Olin and Rebecca Lucintha Pearson Rogers. She moved to Easley with her parents. Surviving are her husband, James Harold Campbell of the home. Mrs. Campbell was predeceased by three brothers, Charles Milton Rogers, Lloyd Earl Rogers and William James Rogers. She was the last surviving member of her immediate family. Buried on Sunday, July 19, 2009, at Mt. Pisgah Baptist Church Cemetery. Published in *The Greenville News*: 07-18-2009

Katie Campbell was the source of much of the written material on the Williams and Rogers families. She was the person you contacted when you needed information about the Slabtown Community. Her friends, Anne Sheriff and Julia Woodson, took many trips to cemeteries and courthouses searching for information on the location of Thalian Academy where John Leland Kennedy taught.

Jim Granger, former President of the Old Pendleton Genealogical

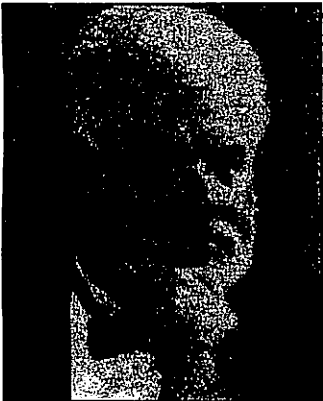

James "Jim" Benson Granger, 73, of Easley, husband of Elaine Ferguson Granger, died Saturday, August 1, 2009. A native of Greenville County, he was a son of Frances Elder Granger and the late James Myers Granger. He was a US Navy Veteran and after his naval career he attended both Clemson and Furman Universities. He was a former member of the Greenville Track Club and was a member of the Sons of the Confederate Veterans.

Surviving are his loving wife of forty years, Elaine; his daughter and son-in-law, Heather and Allen Molloy of Taylors, S.C.; two brothers, Richard and Lewis Granger of Easley, S.C.

Funeral service will be at 3 p.m. at the church following the visitation, with burial in Hillcrest Memorial Gardens, Pickens, SC. Published in *The Greenville News*: 08-03-2009

CEDAR HILL HOLINESS CHURCH CEMETERY, Pickens County, SC

Cedar Hill Holiness Church, 281 Cedar Hill Road, Six Mile, Pickens Co., SC

Est. GPS = Latitude N34 49.769 x Longitude W82 49.267

Surveyed January 31, 2009 by Robert G. Dodson

- Wardlaw, Willis Curtis; March 24, 1978 - January 21, 1999
- Green, Wallace N.; July 24, 1922 - August 8, 2006
- Green, Elizabeth B.; April 1, 1928 – (Wife of Wallace Green)
- Smith, Noah Wayland; June 25, 2002 - June 25, 2002 (infant)
- 2 Unmarked Graves. Two brothers killed in car wreck. Names and dates taken from obituary.
- (Gillespie, Leonard Terry "L. J."; age 17 d. January 9, 2009)
- (Gillespie, James Jonathan "John"; age 15 d. January 9, 2009)
- Ellenburg, John Henry; October 2, 1943 - March 23, 2005
- Ellenburg, Judy Faye; July 4, 1956 – (Wife of John Ellenburg)
- Loftis, Jacquelyn Faye Wallace; October 11, 1957 - March 12, 2008 (Funeral Home Marker)
- Holder, Haley Rasha; 1989 - 2008
- Robinson, Donald; February 16, 1933 - September 21, 1999
- Manley, Robert Lee; 1927 - 1997
- Kelly, Evelyn Snider; August 12, 1951 – (Wife of Charles Kelly)
- Kelly, Charles Wesley; November 24, 1950 - May 23, 1998
- Edwards, Wayne; June 17, 1939 - June 7, 2001
- Keith, Carrol E.; 1919 - 2002

Photograph from Katie Campbell Collection



1. Beattie Wilson
2. Dave Garrett Abercrombie - 1st wife of Christopher Abercrombie [Not sure if this is correct]
- 3.
4. Walt Nalley – Husband of Belle Abercrombie
5. ___ Abercrombie, Nephew of J.H.A.
6. Ida Babb
7. Mamie Abercrombie, Wife of H.B. Abercrombie
8. Hattie Abercrombie
9. Elizabeth Childress, Wife of Sull Childress
11. Lilly Eaton, Wife of Arville Eaton
13. Anderson Babb
14. Rosa Alewine Abercrombie, Wife of Hanes Abercrombie
15. Hanes Abercrombie
16. ___ Abercrombie, (Paulie Abercrombie)
18. Christopher Abercrombie
20. Ben Abercrombie (Son of Jim Abercrombie)
21. Harrison Abercrombie
23. William Page, Stepson of J.H. Abercrombie II
24. Arville Eaton
26. Jimmie Babb
27. Estella Abercrombie (Married Frank Alexander) (Uncle Jims/Jinis Daughter)
28. Minnie Abercrombie (Cantrell)
29. ___, Abercrombie (Wife of Paulie)
30. Junie Abercrombie Winchester
31. Emma Abercrombie (1st Wife of Dave Abercrombie)
32. Bertie Abercrombie Ferguson
33. Mary Page Hawkins, Stepdaughter of J.H. Abercrombie II
34. Butler Hawkins, Husband of Mary
36. Uncle Dave Abercrombie

Federal Census for Upstate on the Internet

News from Paul Kankula

Doing research in the "Golden Corner" of South Carolina (Anderson-Oconee-Pickens Counties) might be time consuming because of how these counties were formed. Based on your time-period, you might need to research all (3) counties.

- In 1789 Pendleton County was formed as part of the 96th Judicial District from Indian Land.
- In 1795 Pendleton County was placed in the Washington Judicial District.
- In 1799, Pendleton County was named Pendleton District by the State legislature and Washington Judicial District was discontinued.
- In 1826/27, Pendleton District was divided into the Anderson & Pickens Districts.
- In 1868 the state legislature decided to change all districts to counties.
- Current-day Anderson County represents the old Anderson District.
- Current-day Pickens County represents part of old Pickens District.
- Current-day Oconee County represents part of old Pickens County & added Indian Land.
- In 1986, Pickens County annexed Oconee land that included Clemson College & area extending SE to Anderson County.

Federal censuses were taken in SC at ten-year intervals beginning in 1790. They are available on microfilm through 1930. <http://www.us-census.org/states/southcarolina/> . The 1890 schedules were destroyed, except those for Civil War veterans and widows, which are at the SC Department of Archives & History. Federal indexes are available for 1790, 1800, 1810, 1820, 1830, 1840, 1850, 1860, and 1870 in book format.

PENDLETON DISTRICT CENSUS: (Formed from Ninety-Six in 1790). By: Paul R. Sarrett Jr. prsr@aol.com

1790 - 1,433 entries for Anderson, Oconee, Pickens County
1800 - 3,012 entries for Anderson, Oconee, Pickens County
1810 - 3,063 entries for Anderson, Oconee, Pickens County
1820 - 2,617 entries for Anderson, Oconee, Pickens County

ANDERSON COUNTY CENSUS: (Formed from Pendleton in 1828). By: Paul R. Sarrett Jr. prsr@aol.com

1830 - 2,154 entries
1840 - 2,294 entries
1843 - 2,264 entries

OCONEE COUNTY CENSUS: (Formed from Pickens in 1868). By: Ross Emmett Jones. jones7598@aol.com

Ross was born in Delaware, raised in southern California and is now retired in Redmond, WA. He worked in aerospace at North American Aviation/Rockwell from 1952 though 1975, then worked for Martin Marietta on the Space Shuttle's External Tank in New Orleans, Florida, and California. His ties to Oconee County is through his mother's family. Her mother was Olivia Edwards Osborne, daughter of Lulu Lanier and William Richard Osborne. His mother's father was Walter Donaldson Hopkins, a laborer who worked for Olivia's father. They left SC for Franklin Co., GA after 1913. In searching his genealogy, Ross found that his father's great grandfather was the enumerator of the 1850 Federal census of Washington County, Georgia. He then decided to transcribe his work for the USGenWeb Census Project and couldn't stop there. He has transcribed some (70!) Federal Censuses, including all of Washington County, GA. He's now concentrating on Oconee County.

Oconee County Genealogy Trails History Group Census Portal:

1870 - 10,536 entries, Townships: Center, Chattooga, Keowee, Pulaski, Seneca, Wagoner & Whitewater
1880 - 16,302 entries, Townships: Center, Chattooga, Keowee, Pulaski, Seneca, Tugaloo, Wagoner & Whitewater
1900 - 23,667 entries, Townships: Center, Chattooga, Keowee, Pulaski, Seneca, Tugaloo, Wagoner, Westminster, Walhalla & Whitewater
1910 - Townships: Center, Chattooga, Keowee, Pulaski, Seneca, Tugaloo, Wagoner, Westminster, Walhalla & Whitewater
1920 - Townships: Center, Chattooga, Keowee, Pulaski, Seneca, Tugaloo, Wagoner, Westminster, Walhalla & Whitewater
1930 - Townships: Center, Chattooga, Keowee, Pulaski, Seneca, Tugaloo, Wagoner, Westminster, Walhalla (Under Construction)
1870 - Morality Schedule
1880 - Morality Schedule

PICKENS COUNTY CENSUS: (Formed from Pendleton in 1828)

1860 - By: Patricia A. Scott. legacy@comnett.net
1870 > Dacusville, Easley, Estatotee, Garvin, Pickens, Pickensville, Pumpkintown & Salubrity Townships - By: Judy Ballard
ddigroots@lowcountry.com

THEY FELL TO THE SOUTHERN CAUSE

Confederate Soldiers of the Eastern Division of
Pickens District, South Carolina, Who Died
During the U. S. Civil War, 1861-65

Compiled by
Charles H. Busha



Frederick W. Garvin (b. 1843) was killed at Sharpsburg, Maryland, while serving in the Confederate Army during the Civil War.

L. Armistead Garvin (1832-1864), a Confederate soldier, was killed in Virginia during the Wilderness Campaign of the War of the Rebellion.

Robert May Garvin (1848-1865), who resided in the area presently known as Central, died of measles at the age of sixteen years while serving in the Confederate Army.

Samuel J. Gary (1845-1862), of the Enon Church Community, died June 7, 1862, at Richmond, Virginia, at the age of seventeen years, one month and four days.

Thomas N. Gary (1847-1865) died January 1, 1865, at Charleston, South Carolina, while serving in the Confederate Army.

Clayton Gassaway of the lower Twelve Mile River Valley died during the Civil War while serving the Confederacy.

Henry Gassaway, Jr. (b. ca 1828) lost his life while fighting with the Confederate Army in Tennessee.

William J. Gaston (b. ca 1842 - d. 1862) was killed in August 1862 at the Second Battle of Bull Run (Second Manassas) in Virginia.

James Geer, who resided in the Zion Church Community, situated south of present-day Easley, died of smallpox while serving in the Confederate Army.

William Gibson, a soldier in the Confederate Army, was killed near Weensburg, Virginia, October 7, 1864.

Zackariah W. "Zack" Gibson was accidentally killed April 6, 1862, near Pickens Court House (Old Pickens on the Keowee River) while home on furlough from the Confederate Army.

James Christwell Gillespie (1833-1862), a Confederate soldier, was killed in Virginia during the North/South conflict.

Charles Asbury Gilstrap (1829?-1862) died during the Civil War while serving in the Confederate Army.

John Gilstrap, a soldier of the Army of the Confederate States of America, was killed in Virginia during the Civil War.

John Lewis Gilstrap died at Tunnel Hill, Georgia, September 24, 1862, while serving in the Confederate Army.

John W. Gilstrap (1842-1862), was killed May 31, 1862, during the Battle of Seven Pines in Virginia.

Lewis Gilstrap (1832-1863), who lived on waters of the Little Eastatoee Creek, died in Virginia during the War of the Rebellion.

P. E. Gilstrap, a Confederate soldier, died of disease at Pocotaligo, South Carolina, during the Civil War.

James A. Granger (1837-1862) died of typhoid fever at Lynchburg, Virginia, in 1862 while serving in the Confederate Army.

James Westmoreland Grant (1826-1864) resided in the Anderson Mills area of the eastern division of Pickens District, S. C., and died August 5, 1864.

Bright Gravely (1842-1865), a Confederate soldier, died in 1865 at Richmond, Virginia.

John Gravely, a resident of the northern part of eastern Pickens District, was killed during the Civil War.

Wiley Gravely (1829-1865), a soldier in the Army of the Confederate States of America, died during the Civil War.

Abner Teague Griffin (1835-1864) died of disease at Richmond, Virginia, in 1864, while serving in the Confederate Army.

Robert Young Haynes Griffin (1834-1862), who resided at what is today Pickens, S. C., and who commanded a Confederate Army company, died in July 1862 as a result of wounds sustained during the Battle of Seven Pines in Virginia.

John Archibald Hamilton III (1836-1862), who resided in the Carmel Presbyterian Church area (now southeastern Pickens County) died September 21, 1862, while serving in the Confederate Army.

John C. Hamilton (1831-1861) died of "pneumonia fever" at Charleston, South Carolina, April 25, 1861, at the age of twenty-nine years, five months and one day.

Warren Hamilton (1835-1862) a resident of the Enon Church Community, died of pneumonia at Ashland, Virginia, April 12, 1862.

Carter B. Harris resided on Town Creek waters of Pickens District (near present-day Pickens, S.C.), and he died February 1, 1862, at Charleston, South Carolina.

John Harris a soldier of the Confederate Army, was killed at Fort Harrison during the Civil War.

Thomas Hawkins died of disease in 1862 at Lynchburg, Virginia, while serving in the Confederate Army.

Jasper Newton Hawthorne, who lived in the Bethlehem Ridge area (near the present-day Pickens County Country Club), was killed June 27, 1862, at Gaines' Mill, Virginia.

Benjamin T. Hayes (1829-1864) resided in the Dacusville/Crosswell Baptist Church area and died from battle wounds received in Virginia.

Elijah Hayes (1833-1863) was killed in battle in 1863 near Richmond, Virginia, while serving in the Confederate Army.

Miles Head, who lived in the northern part of Pickens District, was killed at Cold Harbor, Virginia, during the conflict between the North and South.

Absolom Heaton (b. ca 1824) was killed at Frayser's Farm, Virginia, while fighting in the Confederate Army.

Fields E. Hendricks, a soldier of the Army of the Confederate States of America, was killed June 16, 1864, in Virginia.

George A. Hendricks enlisted at Pickensville, S. C. and died of wounds on December 19, 1864, at Richmond, Virginia.

John Fields Hendricks was killed during the Civil War and was buried at Chancellorsville, Virginia.

Lewis Hill Hendricks (1840-1862) resided in the Crossroads Baptist Church area and died of disease at Lynchburg, Virginia.

Milton Madison Hendricks, a resident of the Shoal Creek/Oolenoy area, died February 21, 1862, of congestion of the lungs while serving in the Confederate Army.

Zachary Taylor Hendricks resided in the Crosswell Baptist Church area and was killed in the defense of Richmond, Virginia, during the Civil War.

Abraham Hester died at Pocotaligo, South Carolina, April 22, 1862, while serving in the Confederate Army.

To Be Continued



Charles H. Busha, Ph.D.
Seeking Information About
Confederate Soldiers
of Pickens and Anderson Districts, SC
Please Send to
415 N. Main Street, Apt. DD
Greenville, SC 29601

South Carolina
8th STATE OF THE UNION



STATE FLAG



STATE TREE
Palmetto Tree



STATE FLOWER
Yellow Jessamine

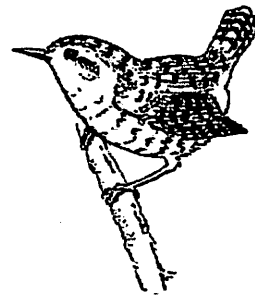

STATE BIRD
Carolina Wren

Clayton Room News

claytonroom@swu.edu

New Donations

- *The Family History of Rev. Joseph Riley Garrett 1872-1960 and wife Martha Addie Tompkins 1872-1942* by Hazel Anne Thomas. Notebook of information and photograph. Donated by Hazel Anne Thomas.
- *The North Carolina Ancestor Exchange*. Edited by Crestena Jennings Oakley and published by NC Genealogical Society, 1999. Paperback. Donated to Judy Long at the National Genealogical Conference in Raleigh, NC.
- *North Carolina Freedman's Savings & Trust Company Records*. Abstracted by Bill Reaves. Published by NC Genealogical Society. Donated to Judy Long at the National Genealogical Conference in Raleigh, NC.
- *Descendants of Andrew McNeill of Killyglen County, Antrim, Ireland and Related Families, Includes Wilson, Woodhurst & others*. Compiled by Constance Timmerman McNeill, Ed.D. and Lowrie Wilson McNeill. Notebook. 635 pps. Indexed. Purchased by the Old Pendleton Genealogical Society.

Mrs. James (Katie) Campbell of the Slabtown Community (Anderson County) donated her books and papers to the Clayton Room several months before she entered an Assisted Living Facility. She contributed many of the family cemeteries published in Volume 3 of the Anderson County Cemetery Survey. Her books and papers are being processed at the Clayton Room.

- *The Children of Pride* by Robert Manson Myers. Hardback. 1845 pps. Indexed. Story of the Jones family below Savannah, GA in the Liberty County (Sunbury) Community. Civil War Period. Katie Campbell's is related to this family.
- *Sweet Land of Liberty. A History of Liberty County, GA* by Robert L. Groover. Hardback. 246 pps. Indexed.
- *Liberty County. A Pictorial History*. Hardback. 176 pps. Indexed.

Old Pendleton Genealogical Society Webpage

Monthly Stats Report: 1 Jul - 31 Jul 2009

Project: GS Pendleton Homestead

URL: <http://www.oldpendleton.scgen.org/>

	Page Loads	Unique Visitors	First Time Visitors	Returning Visitors
Total	1,051	544	457	87

Clayton Room Webpage

Monthly Stats Report: 1 Jul - 31 Jul 2009

Project: GS Pendleton Library

URL: http://www.oldpendleton.scgen.org/clayton_rm/index.html

	Page Loads	Unique Visitors	First Time Visitors	Returning Visitors
Total	187	124	117	7

Miscellaneous Internet News

Please send dues, membership, address changes to:

Ellen Neal, 420 Neal Road, Seneca, SC 29672 wneal2@bellsouth.net

Send Articles for Publications, Queries, Bible Record, and Pedigree Charts Old Pendleton Genealogical Society, PO Box 603, Central, SC 29630 or claytonroom@swu.edu

- Old Pendleton District Chapter on Web <http://oldpendleton.homestead.com> Webmaster is Charles Murphree
- Old Pendleton District Chapter on the Web <http://www.oldpendleton.scgen.org> Webmaster is Paul Kankula
- Correction or additions to **Old Pendleton Data Base: No corrections being made**
- South Carolina Genealogical Society on the Web: <http://scgen.org>
- Paul M Kankula. GCGenWeb@bellsouth.net
- **GenWeb SC Cemetery Project:** <http://sciway3.net/scgenweb/sc-cemetery-project/>

- **Anderson GenWeb:** <http://sciway3.net/scgenweb/anderson-county/>
Tombstones: <http://sciway3.net/scgenweb/anderson-county/cemetery-html/anderson.html>
- **Oconee GenWeb:** <http://sciway3.net/scgenweb/oconee-county/>
Tombstones: <http://sciway3.net/scgenweb/oconee-county/cemetery-html/oconee.html>
- **Pickens GenWeb:** <http://sciway3.net/scgenweb/pickens-county/>
Tombstones: <http://sciway3.net/scgenweb/pickens-county/cemetery-html/pickens.html>
- **GA Cemetery Project:** <http://sciway3.net/scgenweb/sc-cemetery-project/Georgia/>

Other Sources

Civil War Maps at the Library of Congress: http://memory.loc.gov/ammem/collections/civil_war_maps

Gilmer Civil War Maps at University of NC at Chapel Hill:

<http://www.lib.unc.edu/dc/gilmer/?CISOROOT=/gilmer>

National Archives <http://www.archives.gov/research/arc>. Click on the yellow search button. On the search page, you can limit a search to the type of material (such as "maps and charts"), select digital files only, and indicate keywords or a date range.

US Military Academy Digital Library. <http://digital-library.usma.edu/collections/maps/civmaps>.

A Grand Civil War Atlas. The Official Military Atlas of the Civil War was originally titled Atlas to Accompany the Official Records of the Union and Confederate Armies. Two places you can view the maps online are Alabama Maps, from the University of Alabama Map Library, <http://alabamamaps.ua.edu/historicalmaps/civilwar/atlas.html>; and on the Civil War research pages at Simmons Games, <http://www.simmonsgames.com/research/ACTW.html>.

DAR Library. <http://www.dar.org>

Pickens County to Place Signs for Cemeteries

As money is available, Pickens County Council plans to place a directional sign to county cemeteries. With the help of Paul Kankula and Gary Flynn and their work on GenWeb, the temporary Cemetery Committee attempted to name each cemetery. The committee consisted of a historian or genealogist from each area of the county. The committee consisted of Anne Sheriff, Chairman; Wayne Kelley, Linda Bowie, Julia Woodson, Robert Dodson, Peggy McClanahan, Poll Knowland, Gilda Hendricks, and Era Davis. If each directional marker cost \$50.00, this project will cost at least \$9,000—only marking family cemeteries and abandoned church cemeteries.

If you have historical information concerning your family cemetery, please send the information to Anne Sheriff at claytonroom@swu.edu. If you have proof of what your family cemetery is named, please e-mail the information to Anne Sheriff at claytonroom@swu.edu. Old Pendleton Genealogical Society voted at their February meeting to donate \$1,000 for this project. Check the Pickens GenWeb Site to see if your family cemetery has been identified and is called by the correct name. <http://sciway3.net/scgenweb/pickens-county/cemetery-html/pickens.html>

Recommendations to

Clean and Mow

Clayton - Robinson Cemetery

N34 47.087 W82 45.764

www.tourpickenscounty.com

P032

Hallum Cemetery

N34 45.928 W82 40.667

www.tourpickenscounty.com

P064

Nimmons - Anderson Cemetery

N34 58.631 W82 51.310

www.tourpickenscounty.com

P108

Turner Cemetery

N34 39.848 W82 50.339

www.tourpickenscounty.com

P196

Daniel Alexander Cemetery

N34 55.024 W82 50.039

www.tourpickenscounty.com

P155

Union Campground Cemetery

N34 48.753 W82 43.449

www.tourpickenscounty.com

P187

Ballentine Cemetery

Mt. Zion Methodist Cemetery

Twelve Mile Cemetery

N34 44.492 W82 46.606

www.tourpickenscounty.com

P009

Williams Cemetery

Salubrity Post Office

N34 46.422 W82 41.301

www.tourpickenscounty.com

P151

McAdams Cemetery

N34 52.736 W82 34.203

www.tourpickenscounty.com

P095

Gravely Cemetery

N34 59.805 W82 46.809

www.tourpickenscounty.com

P060

Parrott Cemetery

Nix Cemetery

N34 57.249 W82 49.788

www.tourpickenscounty.com

P113 and P157

Old Soapstone Church Cemetery

N35 00.785 W82 37.792

www.tourpickenscounty.com

P118

Recommendations for Immediate Signs

William Lynch Cemetery
N34 59.897 W82 45.207
www.tourpickenscounty.com
P242

Ariail – Hendricks Cemetery
Established 1848
N34 50.574 W82 38.730
www.tourpickenscounty.com
P006

Butler Cemetery
N34 59.255 W82 50.779
www.tourpickenscounty.com
P297

Mica Baptist Cemetery
N34 56.606 W82 35.770
www.tourpickenscounty.com
P098

Perritt Chapel Methodist Cemetery
N34 54.110 W82 45.479
www.tourpickenscounty.com
P269

Hagood Cemetery
N34 56.573 W82 42.110
www.tourpickenscounty.com
P063

White Oak Baptist Cemetery
N34 43.076 W82 44.064
www.tourpickenscounty.com
P243

Robert F. Morgan Cemetery
Cannon Cemetery
N34 46.925 W82 51.128
www.tourpickenscounty.com
P101

Twelve Mile Methodist Campground
N34 51.65 W82 46.646
www.tourpickenscounty.com
P197

Glassy Mountain Cemetery
Hendricks Cemetery
N34 55.456 W82 40.005
www.tourpickenscounty.com
P235

Kennemore-Mauldin-Odell Cemetery
N34 49.048 W82 39.205
www.tourpickenscounty.com
P078

Friendship Methodist Cemetery
N34 58.841 W82 46.606
www.tourpickenscounty.com
P052

Bethlehem Cemetery
N34 51 626 W82 42.184
www.tourpickenscounty.com
P014

Old Kings Grove Baptist Cemetery
N34 45.890 W82 52.425
www.tourpickenscounty.com
P081

Boroughs – Gillespie Cemetery
N34 50.683 W82 46.055
www.tourpickenscounty.com
P241

Youngblood Cemetery
N34 47.452 x W82 52.213
www.tourpickenscounty.com
P302

Rice – Spearman Cemetery
N34 54.321 W82 49.843
www.tourpickenscounty.com
P232

Lynch Cemetery
N34 00.015 W82 44.748
www.tourpickenscounty.com
P084

Ladd Cemetery
N34 59.427 W82 47.346
www.tourpickenscounty.com
P083

Rocky Bottom Church Cemetery
Alexander-Dodson-Powell Cemetery
N35 02.454 W82 48.342
www.tourpickenscounty.com
P156

Reeves Cemetery
N35 01.076 W82 47.547
www.tourpickenscounty.com
P191

Allgood Cemetery
N34 52.725 W82 44.943
www.tourpickenscounty.com
P158

Lewis Cemetery
N34 56.336 W82 47.298
www.tourpickenscounty.com
P089

McMahan Cemetery
N34 50.581 W82 33.309
www.tourpickenscounty.com
P181

Jones Cemetery
N34 58.305 W82 36.30
www.tourpickenscounty.com
P201

Ponder Cemetery
N34 55.506 W82 31.588
www.tourpickenscounty.com
P123

Lathem Cemetery
N34 53.915 W82 32.146
www.tourpickenscounty.com
P085

Hester Cemetery
N34 50.359 W82 43.816
www.tourpickenscounty.com
P067

Parsons Cemetery
N34 47.840 W82 43.138
www.tourpickenscounty.com
P114

Ben Robertson Grave
Author and World War II Correspondent

Jameson Cemetery
N34 52 508 W82 35.102
www.tourpickenscounty.com
P229

Oates Cemetery
N34 49.132 W82 35.844
www.tourpickenscounty.com
P111

Symnes Cemetery
N34 43.459 W82 43.119
www.tourpickenscounty.com
P195

Folly Hill Memorial Cemetery
N35 04.634 W82 46.710
www.tourpickenscounty.com
P050

Antioch Baptist Cemetery (Old) (1821-1889)
Winchester Grave
N34 57.946 W82 49.750
www.tourpickenscounty.com
P199

St. Luke Methodist Cemetery
N34 45.342 W82 38.696
www.tourpickenscounty.com
P281

Bethel Church Cemetery
N34 54.845 W82 53.771
www.tourpickenscounty.com
P013

Hebron Baptist Cemetery
N34 48.045 x W82 50.558
www.tourpickenscounty.com
P261

Alexander Cemetery
N34 53.939 W82 51.532
www.tourpickenscounty.com
P002
[Reserve-Piney Grove-Crow Creek]

Alice Union Methodist Cemetery
Alice Methodist Cemetery
McKissick Methodist Cemetery
N34 49.981 W82 37.485
www.tourpickenscounty.com
P003

Archer-Barton Cemetery
N34 50.298 W82 34.457
www.tourpickenscounty.com
P159

Baker Cemetery
N34 53.983 W82 44.032
www.tourpickenscounty.com
P008

Boggs Cemetery
N34 41.262 W82 48.858
www.tourpickenscounty.com
P016

Jane Boggs Cemetery
N34 45.168 W82 40.592
www.tourpickenscounty.com
P017

Joseph & Cora Boggs Cemetery
N34 44.975 W82 39.615
www.tourpickenscounty.com
P018

Boggs-Garner Cemetery
N34 44.981 W82 42.018
www.tourpickenscounty.com
P019

Bolding-Garrett Cemetery
Originally Morgan Burying Ground
N34 50.402 W82 47.075
www.tourpickenscounty.com
P020

Bowen Cemetery
No visible stones or graves
N34 45.660 W82 45.253
www.tourpickenscounty.com
P300

Boyd Cemetery
No visible stones or graves
N34 55.848 W82 36.372
www.tourpickenscounty.com
P298

Briggs Cemetery
N34 51.862 W82 33.036
www.tourpickenscounty.com
P022

Brown Cemetery
N34 56.607 W82 40.166
www.tourpickenscounty.com
P023

Rev. John Chastain Cemetery
N35 00.344 W82 40.790
www.tourpickenscounty.com
P021

John Ewing Colhoun Cemetery
United States Senator (1801-1802)
SC House of Representatives (1778-1800)
N34 42.264 W82 51.376
www.tourpickenscounty.com
P228

Clemson Property - Need Key for Gate

Darcus Cannon Grave
N34 57.118 W82 44.946
www.tourpickenscounty.com
P164

Chapman Cemetery
N34 57.721 W82 44.529
www.tourpickenscounty.com
P051

Chapman Cemetery
N34 58.218 W82 45.043
www.tourpickenscounty.com
P270

Chandler Cemetery
N34 49.342 W82 43.761
www.tourpickenscounty.com
P168

Chastain Cemetery
N35 00.344 W82 40.790
www.tourpickenscounty.com
P165

Alfred & Temperance Clayton Cemetery
N3449.852 W82 42.868
www.tourpickenscounty.com
P029

Clayton Cemetery
N34 49.341 W82 45.876
www.tourpickenscounty.com
P166

Clayton Cemetery
N34 44.923 W82 43.156
www.tourpickenscounty.com
P030

Clayton-Odell-Bowen Cemetery
N34 49.317 W82 43.747
www.tourpickenscounty.com
P162

William & Martha Clayton Cemetery
W34 49.340 W82 43.779
www.tourpickenscounty.com
P028

Clement Cemetery
N34 52.760 W82 43.702
www.tourpickenscounty.com
P033

John L. Clement Grave
N34 53.575 W82 32.122
www.tourpickenscounty.com
P291

Couch Cemetery
N34 47.659 W82 33.862
www.tourpickenscounty.com
P167

Dacus Cemetery
N34 54.207 W82 32.642
www.tourpickenscounty.com
P287

Day Cemetery
N34 49.493 W82 33.820
www.tourpickenscounty.com
P041

Duncan-Trotter Cemetery
N34 52.040 W82 36.223
www.tourpickenscounty.com
P169

Durham Cemetery
N34 51.144 W82 50.962
www.tourpickenscounty.com
P289

Easley Family Cemetery
N34 49.473 W82 29.247
www.tourpickenscounty.com
P042

Ellenburg – Holden Cemetery
N34 53.429 W82 52.000
www.tourpickenscounty.com
P230

Ellison Cemetery
N34 47.965 W82 31.870
www.tourpickenscounty.com
P171

Ferguson Cemetery
N34 53.759 W82 40.251
www.tourpickenscounty.com
P172

Field Family Cemetery
N34 53.625 W82 38.045
www.tourpickenscounty.com
P234

Fortner Cemetery
Fowler Cemetery
N34 52.704 W82 36.077
www.tourpickenscounty.com
P173

Freeman Cemetery
N34 55.933 W82 38.710
www.tourpickenscounty.com
P226

Freeman Cemetery
N34 54.116 W82 36.117
www.tourpickenscounty.com
P198

Glenn – Hendricks Cemetery
N35 00.850 W82 36.404
www.tourpickenscounty.com
P055

Glenwood Mill Cemetery
Rhodes Cemetery
N34 50.406 W82 35.709
www.tourpickenscounty.com
P056 and P180

Hendricks – Prater Cemetery
N34 46.353 W82 43.437
www.tourpickenscounty.com
P066

Hill Cemetery
N34 54.757 W82 34.503
www.tourpickenscounty.com
P069

Holcombe Cemetery
N34 51.609 W82 33.614
www.tourpickenscounty.com
P071

Hunt Cemetery
N34 58.043 W82 32.503
www.tourpickenscounty.com
P285

Johnston Cemetery
N34 44.241 W82 43.704
www.tourpickenscounty.com
P244

Samuel Keith Grave
N35 00.211 W82 42.872
www.tourpickenscounty.com
P245

Kelly Cemetery
N34 45.867 W82 49.972
www.tourpickenscounty.com
P034
Is this part of Pleasant Hill Cemetery?

Kirksey Cemetery
N34 46.319 W82 45.168
www.tourpickenscounty.com
P176

Kirksey Cemetery
N34 52.308 W82 41.465
www.tourpickenscounty.com
P082

Kirksey Cemetery
N34 55.532 W82 46.176
www.tourpickenscounty.com
P274

Benjamin Lawrence Grave
N34 43.085 W82 50.821
www.tourpickenscounty.com
P060

Clemson University Property-Need Gate Key

Lawrence-Ramsey Cemetery
N34 44.174 W82 52.149
www.tourpickenscounty.com
P177

Clemson University. Need Gate Key in Winter

Lenhardt Cemetery
Briggs Cemetery
N34 51.862 W82 33.036
www.tourpickenscounty.com
P022

Lenhardt – Perry Cemetery
N34 50.810 W82 34.111
www.tourpickenscounty.com
P248

Lewis Cemetery
N34 59.724 W82 45.352
www.tourpickenscounty.com
P090

Lewis Cemetery
N34 57.866 W82 45.683
www.tourpickenscounty.com
P246

Lewis Cemetery
N34 56.906 W82 46.215
www.tourpickenscounty.com
P024

Old Little Hope Baptist Cemetery
N34 39.633 W82 49.845
www.tourpickenscounty.com
P247

Lively Cemetery
N34 50.037 W82 45.032
www.tourpickenscounty.com
P178

Jeremiah & Mary Looper Cemetery
N34 56.532 W82 34.496
www.tourpickenscounty.com
P233

Joseph & Sarah Looper Cemetery
N34 55.445 W82 34.568
www.tourpickenscounty.com
P031

Mansell Cemetery
Barrett Cemetery
N34 55.266 W82 34.234
N34 55.268 W82 34.238
www.tourpickenscounty.com
P010 and P179

Mauldin Cemetery
N34 50.192 W82 48.453
www.tourpickenscounty.com
P266

Mauldin Cemetery
N34 50.238 W82 36.480
www.tourpickenscounty.com
P282

Miller Cemetery
N34 57.059 W82 34.821
www.tourpickenscounty.com
P209

Moseley – Stansell Cemetery
N34 58.705 W82 45.324
www.tourpickenscounty.com
P182

Mount Calvary Wesleyan
Black Family Cemetery
www.tourpickenscounty.com
N34 46.974 W82 37.342
P015

Moses Murphree Cemetery
N34 54.439 W82 45.655
www.tourpickenscounty.com
P011

Smith Grove Baptist Cemetery
Originally Mullinix Cemetery
N34 47.846 W82 38.789
www.tourpickenscounty.com
P140 and P059

Newton Cemetery
N34 52.003 W82 50.191
www.tourpickenscounty.com
P186

Oates Cemetery
N34 49.132 W82 35.844
www.tourpickenscounty.com
P111

New Hope Methodist Cemetery
N34 55.587 W82 49.982
www.tourpickenscounty.com
P093

Cemetery
N34 39.414 W82 50.247
www.tourpickenscounty.com
P313

[Note: Hopewell Pickens
Clemson Campus]

Poor Farm Cemetery
N34 53.222 W82 45.290
www.tourpickenscounty.com
P189

Powers Cemetery
N34 47.799 W82 52.531
www.tourpickenscounty.com
P190

Rackley Cemetery
N34 53.633 W82 53.197
www.tourpickenscounty.com
P136

Rider Cemetery
N34 59.912 W82 36.129
www.tourpickenscounty.com
P238

Robinson Cemetery
N34 55.259 W82 34.230
www.tourpickenscounty.com
P130

Robinson Cemetery
N34 58.134 W82 33.240
www.tourpickenscounty.com
P286

Roper Cemetery
N34 52.523 W82 37.787
www.tourpickenscounty.com
P001

Roper Cemetery
N34 55.048 W82 40.501
www.tourpickenscounty.com
P288

Roper Cemetery
N34 52.766 W82 37.823
www.tourpickenscounty.com
P236

Roper Cemetery
N34 55.071 W82 40.314
www.tourpickenscounty.com
P224

Sexton Cemetery
N34 59.492 W82 35.099
www.tourpickenscounty.com
P239

Smith Cemetery
N34 49.691 W82 46.348
www.tourpickenscounty.com
P194

Smith Cemetery
N34 48.643 W82 30.963
www.tourpickenscounty.com
P247

Mary Stephens Cemetery
N34 51.126 W82 52.410
www.tourpickenscounty.com
P290

Stewart Cemetery
N34 59.505 W82 49.879
www.tourpickenscounty.com
P273

Robert Stewart Cemetery
N34 54.098 W82 49.935
www.tourpickenscounty.com
P142

Stewart Cemetery
N34 52.116 W82 49.289
www.tourpickenscounty.com
P294

Jerry Stewart Grave
N34 45.724 W82 41.503
www.tourpickenscounty.com
P255

Robert & Naomi Stewart Cemetery
N34 48.599 W82 43.852
www.tourpickenscounty.com
P141

Reuben Stewart Cemetery
N35 00.582 W82 49.397
www.tourpickenscounty.com
P088

Taylor Cemetery
N34 48.822 W82 42.969
www.tourpickenscounty.com
P145

Samuel Taylor Grave
N34 39.848 W82 50.339
www.tourpickenscounty.com
P314

Turner Cemetery
N34 39.848 W82 50.339
www.tourpickenscounty.com
P196

Cemetery
N34 40.456 W82 48.786
www.tourpickenscounty.com
C146

Cemetery
N34 54.128 W82 47.661
www.tourpickenscounty.com
P205

Cemetery
N34 46.532 W82 45.254
www.tourpickenscounty.com
P220

Cemetery
N34 51.086 W82 48.407
www.tourpickenscounty.com
P271

Cemetery
N34 56.135 W82 47.570
www.tourpickenscounty.com
P272

Cemetery
N34 59.557 W82 44.146
www.tourpickenscounty.com
P296

Whitmire Cemetery
N34 58.845 W82 32.797
www.tourpickenscounty.com
P149

Whitmire Cemetery
N34 56.689 W82 53.277
www.tourpickenscounty.com
P150

Old Antioch Baptist Cemetery
N34 57.946 W82 49.750
www.tourpickenscounty.com
P199

Worthington Cemetery
N34 53.829 W82 45.702
www.tourpickenscounty.com
P279

Young Cemetery
N34 58.111 W82 45.872
www.tourpickenscounty.com
P152

2009 Publications

	Pages	Price includes postage
Boggs Family (from Pendleton Data Base) 3 rd Edition	330	\$35.00
Bowen Family (from Pendleton Data Base) 2 nd Edition	513	\$40.00
Chastain Family (from Pendleton Data Base) 2 nd Edition	626	\$45.00
Greenlawn Memorial Park Cem. Survey-Robert George Dodson	147	\$15.00
Kelley Family (from Pendleton Data Base) 3 rd Edition	344	\$35.00
Geowee by Michael Hembree & Dot Jackson	106	\$24.00
Liberty Memorial Gardens, Liberty, SC by Robert Dodson	38	\$10.00
Mauldin Family (from Pendleton Data Base) 2 nd Edition	1301	\$100.00
Molenoy Baptist Church, A History of 1795-1995 by E. Edens, E. Elrod & M. Gilcrease	312	\$25.00
Oconee County SC Cemetery Survey Vol. I	322	\$30.00
Oconee County SC Cemetery Survey Vol. II	240	\$25.00
Oconee & Pickens County SC 1868 Voter Registration	54	\$10.00
Old Pendleton District Chapter Lineage Chart Book Vol. I including Surname index	560+	\$45.00
Once Upon A Time In Pickens County-The Amos Ladd & Lewis Redmond Story	45	\$16.00
Pickens District SC 1830 Census	70	\$15.00
Pickens District SC 1850 Census: Eastern Division (Pickens County)	184	\$28.00
Pickens District SC 1850 Census: Western Division (Oconee County)	199	\$28.00
Pickens District SC 1866 Tax List	76	\$15.00
Pickens District SC 1868 Voter Registration for Oconee & Pickens Counties, SC	54	\$10.00
Pickens County SC Cemetery Survey Vol. I	294	\$30.00
Pickens County SC Cemetery Survey Vol. II	277	\$28.00
Pickens County SC Cemetery Survey Vol. III	188	\$25.00
Pickens County SC: Hillcrest Cemetery	154	\$20.00
Pickens: The Town & The First Baptist Church 1881-1991 By Jane Morris	380	\$25.00
Supplement to the Pickens County Cemetery Surveys by Robert Dodson	244	\$25.00
Twin Springs & A Grove of Trees" 1787-1997 Mountain Grove Baptist Church, Pickens County, SC by Effie A. Porter & Blanche B. Hannah	210	\$23.00
Upcountry Inquiry-Pendleton Teachers Write About Place	84	\$19.00
Pickens District, SC 1830 Census	64	\$12.00
1997 Old Pendleton District Chapter Newsletter	240	\$23.00
1998 Old Pendleton District Chapter Newsletter	240	\$23.00
1999 Old Pendleton District Chapter Newsletter	240	\$23.00
2000 Old Pendleton District Chapter Newsletter	240	\$23.00
2001 Old Pendleton District Chapter Newsletter	240	\$23.00
2002 Old Pendleton District Chapter Newsletter	240	\$23.00
2003 Old Pendleton District Chapter Newsletter	240	\$23.00
2004 Old Pendleton District Chapter Newsletter	240	\$23.00
2005 Old Pendleton District Chapter Newsletter	240	\$23.00
2006 Old Pendleton District Chapter Newsletter	240	\$23.00
2007 Old Pendleton District Chapter Newsletter	240	\$23.00
2008 Old Pendleton District Chapter Newsletter	240	\$23.00

BOOK ORDERS ONLY:

Make Checks Payable To:	Old Pendleton Chapter SCGS
Mail To:	Mrs. LaMarr Brooks 108 Elfving Lane Central, SC 29630

NAME: _____

ADDRESS: _____

CITY: _____ STATE: _____ ZIP: _____

2009 Old Pendleton District Chapter Membership Application

Date _____

Name _____

Address _____

City _____ State _____ Zip _____

E-Mail _____

Do we have permission to publish the e-mail address in our December issue? _____

Telephone Number _____

Do we have permission to publish the telephone number & e-mail address in our December issue? _____

Are you presently a member of the South Carolina Genealogical Society? _____

If yes, to which Chapter? _____

SCGS Numbers are issued by the State and will be listed on your mailing label of the Carolina Herald. (State Publication)

Please Check: New _____ Renewal _____

Address Change _____

Chapter Dues cover the entire calendar year and are payable annually by the 1st of January. Non-payment drop date is February 1 of each year.

() \$25.00 Individual Membership

() \$28.00 Family Membership – Two people at the same address.

() \$20.00 Associate Membership. Must be a paid primary member in another chapter of the South Carolina Genealogical Society to qualify as an associate member in the Old Pendleton District Chapter.

Please print your name, address and category of membership desired with check for the proper amount made out to: Old Pendleton District SCGS

Mail to: Please send dues, membership, address change to:
Ellen Neal, 420 Neal Road, Seneca, SC 29672 wneal2@bellsouth.net

Surnames: _____

September 2009
Old Pendleton District Genealogical Society
South Carolina Genealogical Society
420 Neal Road
Seneca, SC 29672

Nonprofit
US Postage Paid
Seneca, SC 29678
Permit 503

PAUL KANKULA
203 EAGLES LANDING LANE
SENECA SC 29672

About Our Society Chapter

The Old Pendleton District Chapter of the South Carolina Genealogical Society, is a non-profit, (12-36-2120(41) educational society organized for the purpose of uniting people interested in Pickens and Oconee Counties, South Carolina history and family genealogy, encouraging preservation of records, promoting educational programs and publishing literature related to local records and genealogies. Our prime aim is to help others to find and identify their ancestors and origins of birthplace.

Our genealogical and historical files are located at the Clayton Room at Southern Wesleyan University's Rickman Library, Central, SC 29630. 864.644-5088 (Leave Message) claytonroom@swu.edu

You are welcome to browse through these records and visit the Clayton Room during the Library Hours. Monday – Thursday 8:00 a. m. to 11:00 p. m. Friday 7:45 a. m. to 4:30 p. m. and Saturday 12:00 p. m. to 5:00 p. m. Check website for holiday and summer hours.

Tentative List of Speakers for 2009 Subject to Change

January 20	Dennis Chastain, <i>The Old Cherokee Path</i>
February 17	Nicholas Gambrell, <i>The Oconee Heritage Center</i>
March 17	Charles Andrews, <i>Reading Land Plats</i>
April 21	Ken and Anne Boone, <i>Durham and James Family</i>
May 19	Meet at Faith Clayton Room, Southern Wesleyan University.
June 16	Dinner at Collins Ole Towne
September 15	Dr. Tim Drake, <i>General Andrew Pickens and Related Families</i>
October 20	
November 17	
No Meeting in December	
January 2010	