

**March 18, 2009 Meeting**  
**(3<sup>rd</sup> Tuesday) 7:00 P. M.**  
**Central Clemson Library**  
**Highway 93 (next to Duckett-Robinson Funeral Home)**  
**Central, SC**

**Charles Andrews**  
*Reading Land Plats*

## Old Pendleton District Newsletter

Volume 23 No. 3 March 2009

Published in January, February, March, April, May, June, September, October, November, December

### 2009 Officers

President: Judy Long: <a href="mailto:judyL@nctv.com">judyL@nctv.com</a>	864.933.3013
Past President: Robert G. Dodson <a href="mailto:robertgdodson@aol.com">robertgdodson@aol.com</a>	864.859.2081
Vice President: Nancy Holcombe <a href="mailto:Nsixmile@aol.com">Nsixmile@aol.com</a>	864.868.5593
Secretary: LaMarr Brooks <a href="mailto:thomasbrooks1@bellsouth.net">thomasbrooks1@bellsouth.net</a>	864.639.1601
Treasurer: Ellen Neal <a href="mailto:wneal2@bellsouth.net">wneal2@bellsouth.net</a>	864.882.9923
Publications: LaMarr Brooks <a href="mailto:thomasbrooks1@bellsouth.net">thomasbrooks1@bellsouth.net</a>	864.639.1601
Publicity: Keith Brown <a href="mailto:bkeith@clemson.edu">bkeith@clemson.edu</a>	864.639.2179
State Representative: Anne Sheriff <a href="mailto:claytonroom@swu.edu">claytonroom@swu.edu</a>	864.639.6387
Newsletter Editor: Anne Sheriff, Ellen Neal and LaMarr Brooks	

### Refreshments

January: Neal, Sheriff, Brooks	April: Keith Brown	September: Keith Brown
February: Gillespie, Holcombe, Boren	May: No Refreshments-Clayton Rm.	October: Sheriff & Woodson
March: Dell & Judith Millar	June: LaMarr Brooks	November: Ernest & Peggy Lanier

President responsible for drinks, plates, cups for each meeting

### Table of Contents

T.J. Werner	1
Pendleton Messenger	2
Confederate Soldiers by	
Charles Busha	5
IRS - 1866 - Oconee	9
IRS - 1866 - Pickens	12
IRS - 1866 - Anderson	13
Allgood Family	14
Mills Atlas - Pickens	15
Mills Atlas - Oconee	16
Misc. Internet News	17
Henry Campbell Miller	18
Christa Lee Hopkins	
By Charles Busha	20
Old Pendleton News	21
Publications	22
Membership	23

### Railroad History

Searching for Information About  
 People Who Worked on the Railroad  
 in Oconee and Pickens Counties.

Theodore Werner (T.J) worked for  
 the Railroad. He had five children  
 involved in the Railroad.

Send to [claytonroom@swu.edu](mailto:claytonroom@swu.edu)

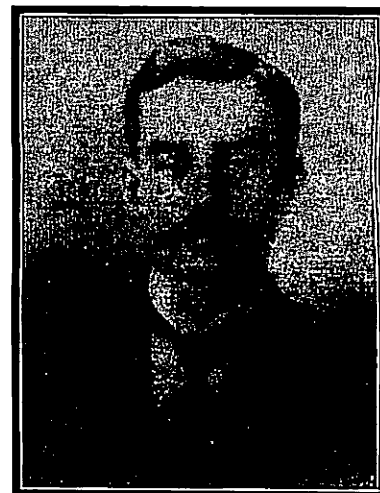

**March 2009 Newsletter**  
**Pendleton Messenger**  
**Pendleton, South Carolina**  
**Editor, Frederick W. Symmes**  
**Abstracted by G. Anne Sheriff**  
*Continued from last month*

*The abstractor attempts to include information concerning sheriff sales in Pickens and Anderson districts. Many items are listed for several months. Check before and after the sales for same information.*

**October 31, 1832**

Married on Tuesday evening the 23d inst., by the Rev. **W. Magee**, Mr. **William Townes**, to Miss **Chloe**, daughter of **W.F. Clinkscales**, Esq.

Also by the same on Thursday evening, the 25<sup>th</sup> inst., Mr. **Joshua Burriss** to Miss **Rachel Clements**, all of Anderson District.

The plan suggested in last week's paper having been approved by many, notice is given, that a meeting will be held at this place on Saturday the 3d of November next, of such of the Voters of Pendleton district, as are friendly to the call of a state Convention for the purpose of agreeing on, and recommending a ticket for delegates. It is particularly desirable, that there should be a good attendance from the distant parts of both Anderson and Pickens Districts."

**Mary Duff**, Executrix and **Wm. R. Duff**, Agent, will have an estate sale on the late residence of **James Duff**. It consists of Negroes, horses, stock, corn, fodder and house and kitchen furniture.

**November 7, 1832**

- **Maj. Humphreys' Battalion** – Col. John C. Kilpatrick, Maj. Thos. J. Humphreys, John Maxwell, Captain William May, Robert Anderson Jr.
- **Maj. M'Kinney's Battalion** – William L. Keith, Col. Israel Gillison, Samuel Reid, Silas Kirksey, Pleasant Alexander.
- **Maj. Garvin's Battalion** – Capt. Samuel Gassaway, Col. J.E. Colhoun, John S. Walker, David Cherry, Elisha Dean.
- **Col. Hammond's Battalion** – James L. M'Cann, Aaron Smith Jr., Maj. Joseph Pitts, James Smith, John b. Ferrell
- **Maj. Reid's Battalion** – Col. S. M'Collum, Maj. J.B. Reid, John Craig, William Sutherland, Archibald Aikin.
- **Col. Norris' Battalion** – Capt. James Thompson, Jos. Pinson, F. Hammond, A.N. M'Fall, T.H. M'Cann.
- **Maj. Brown's Battalion** – Hugh Gaston, Esq., Jesse P. Lewis, Esq., Daniel R. Towers, L. Goode, E. Harleston
- **Maj. Dickson's Battalion** – Thomas Skelton, William Houston, Dr. A. Evins, James Thompson, Jr., Edward Martin

Delegates announced by Committee Chairman, Col. Colhoun.

- Anderson: Gen. John B. Earle, Dr. F.W. Symmes, Jos. T. Whitefield, Esq., Col. Thomas Pinckney.
- Pickens. **Col. R. Anderson, Thomas Harrison, Bailey Barton, Francis Burt, Jr.**

Citizens met at Pickens Court House on November 5, 1832. Capt. **David Sloan** was Chair and **R. Creswell Esq.**, Secretary. Maj. **Wm. L. Keith** read a resolution passed by the group. Resolved. That this meeting do concur in the nomination made at Pendleton and unit in support therefore. **Col. Hunter** is mentioned.

Lost a brown silk umbrella. Inquire at printing office.

An election will be held on November 12<sup>th</sup> as require by law. Two days of election at Anderson, Pendleton and Pickens and one day at each of the other places in the district. The managers to meet on the third day at Pendleton to count the votes and declare the election. Managers selected:

- Pickensville – **Thomas Blassingame Jr.** in place of **Thomas Edmondson**, resigned.
- Mays – **Allen Elston** and **James Blackstock** in place of **John T. Humphreys** and **J. Williams**, resigned.
- Masseys - **Michael S. Edmondson** in the place of **Thomas Fitzgerald**, resigned; and **Daniel Inman** in place of **Daniel Jugman**, improperly appointed.
- Lays – **Lemuel Nicholson** and **John Knox** in place of **Wm. Nicholson** and **Jas. M'Kinney**, resigned.
- Bachelor's Retreat – **Thomas R. Sheelor**, in the place of **Foster Perry**, resigned.
- Craytonville – **Hugh Gantt** in place of **Meredith H. Brock**, resigned.

**E. B. Benson** asking that all debts be paid to him.

\$150 Reward. Stolen or carried off from home of **Quinton Craig**, deceased. Jack is about 25 years old, 5 ft. 8 or 9 in. high, bushy hair; the top of one ear has been cut off with shears and left a scar. There are scars of a burn on the inside of both arms and both knees or thighs.

**Quintain Craig**, late of Fairfield have given to me on the 14 Feb 1828, a Negro boy, named **Peter**, now about 10 or 11 years of age, who is black, speaks quick, with a fine voice. \$20 Reward. Signed by **James Sawyer**, Winnsboro.

Sheriff's Sale, **James McKinney**, at Anderson C.H. on first Monday and Tuesday in December.

- House and lot in Anderson; suit of **Bryan Burriss** and others, **David Herron, James Herron** and **John Herron**.
- The interests of **Willard Watson** and wife to land near Pendleton, bounded by lands of **J.V. Shanklin** & others; suit of State.
- On Tuesday, house of **Thomas Clark**, 200 bushels of corn and 1500 bundles of fodder; suit of **Saml. Cherry**.

Sheriff's Sale, **W.D. Sloan**, at Pickens C.H. on first Monday and Tuesday in December.

- Plantation whereon **Dr. Spencer** lives; branch of Chauga; joining lands of **Jabez Jones, Wm. Barton** & Others; suit of **William Simpson**, Executor.

- Plantation whereon **Mary and Louisa Wells** lives; waters of Twelve Mile River, joining lands of **John E. Calhoun** and others; property of **Louisa Wells**; suit of State for costs.
- Plantation whereon **Elijah Barron** lives; waters of Chauga River; joining lands of **Reuben Philips** and others; suit of **Reid, Burt & Co.**
- 400 acres where **B. Stegall** lives; waters of Saluda River; joining lands of **St. Clair, Latham** and others; separate suits of **B.F. Perry** and **Waddy Thompson, Jr.**
- Plantation whereon defendant lives on Wolf Creek; joining lands of John Hunter & Others; separate suits of E.G. Harris against **Jacob Gearin** and **Jesse Moon** holder, vs. **Jacob Gearin**.
- Plantation where **Wilson Vermillion** lives, waters of Twelve Mile River; joining lands of **Jacob Gearin**; separate suits of **Pleasant Moon** and **Reid. Bart & Co. vs. W. Vermillion.**
- 200 acres whereon **Noble Anderson** lives; waters of Chatuga River; joining lands of **Jonas Philips** and others, property of **Noble Anderson**; suit of the State for costs.
- Gray horse, property of **Samuel Hall**; suit of **J. Fields.**
- Bay mare, and one note of hand on **John J. Carter** for \$10; property of **Aaron Whitten**. Also, at the house of **Philip Cox** on Tuesday, 12 barrels of corn, 500 bundles of folder, about 200 lbs. of seed, cotton, one axe, two hoes; under assignment from **Aaron Whitten** to **John Sharp**, Indorser.

## November 14, 1832

### Articles on Tariff and Nullification and the Conventions

Gen. **John Clark**, who is distinguished and having given his name to one of the great parties into which Georgia has been so long divided, died on the 12<sup>th</sup> ult. at his residence on St. Andrews Bay, FL at the age of ?

The Union members of the Legislature from Greenville District have published an address to the Electors of that District, recommending to their constituents of the Union party to send delegates to the State Convention.

Married on last evening, by **J.C. Griffith, Esq.**, Mr. **William J. Gass** to Mrs. **Sophia Russell**, all of this District.

Married on Thursday the 25<sup>th</sup> ult. by **B. Dickson, Esq.**, Mr. **Stephen F. Chastain** to Miss **Pamelia Hudgins**, all of Anderson District.

**William Berry** is a candidate for Clerk of Court of Anderson District. In years past, he has been "very unfortunate by four different burnings and other misfortunes; he was brought from prosperous to indigent circumstances".

Stolen or lost on Tuesday, November 6, 1832 a pointer dog, very pretty marked with liver colored spots, 8 months old. Call upon the printer's office or **Mrs. Lorton**.

Warehouse and Commission Business in Hamburg, SC. **John W. Walker, John B. Covington, John H. Fair.**

# THEY FELL TO THE SOUTHERN CAUSE

Confederate Soldiers of the Eastern Division of  
Pickens District, South Carolina, Who Died  
During the U. S. Civil War, 1861-65

## Part One

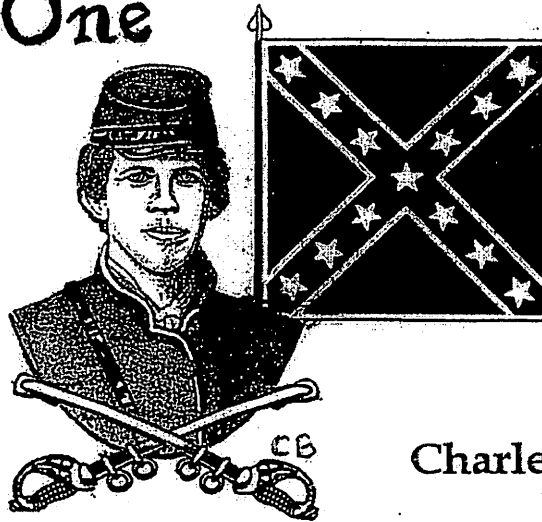

Compiled by  
Charles H. Busha

The Confederate soldier depicted on the cover is William Franklin "Frank" Looper (1832-1864). The drawing was based on a photograph taken during the Civil War. Frank Looper was one of the sixteen children of Joseph Looper, Sr. (1807-1898) and Sarah Hester Looper (1811-1894), who resided in the eastern division of Pickens District, South Carolina. The Confederate soldier died October 30, 1864, at Lynchburg, Virginia, having been mortally wounded in action while serving in Company B, 37th Battalion Virginia Cavalry, C.S.A. The deceased soldier was survived by his wife Sarah Jane Satterfield Looper (1839-1915) and the following three children: Martha Emma Looper (1857-1934), who eventually married Jessie Childress (1855-1884); Joseph Burdine Looper (1858-1927), who married Nancy Jane Burdine (1862-1935); and William Perry Looper (1861-1949). William Franklin Looper's body was brought back to Pickens District and buried in the cemetery at Crossroads Baptist Church. Five of Frank Looper's brothers and six of his brothers-in-law also served in the Confederate Army.

If you have further information, contact Dr. Charles Busha, 415 N. Main Street, Apt. DD,  
Greenville, SC 29601

**Houston Abercrombie** died at New Market, Virginia, in 1864 as a result of a battle wound.

**Elijah Agnew** (b. ca 1820), who served in the Confederate Army, died during the Civil War.

**D. Frank Alexander** died while serving in the Confederate Army during the Civil War.

**David A. Alexander** resided in the northern part of Pickens District, and he died in a military hospital in Charleston, South Carolina, in February 1863.

**Henson A. Alexander** (1843-1865) resided in northern part of Pickens District; killed in 1865 during the Petersburg Campaign in Virginia.

**James Prier Alexander** (1833-1863) was killed at Chancellorsville, Virginia, in 1863.

**Jasper Lafayette Alexander** (1840-1862), a Confederate soldier, resided in Hurricane Township; died of disease March 20, 1862, in a hospital in Columbia, South Carolina.

**Jefferson Parsons Alexander** (1838-1862) resided in Hurricane Township; died at his home in 1862 while on medical leave from the Confederate Army.

**Nathan Alexander** (b. ca 1840) died while serving as a Confederate soldier during the Civil War.

**Lafayette W. Allen** resided in the northern part of Pickens District; died at Richmond, Virginia, during the Civil War. He was a native of Abbeville County, S. C., and married Elizabeth Keith of Pickens District.

**John Henry Anderson** (b. ca 1828 - d. 1861) died of pneumonia at Richmond, Virginia, July 6, 1861.

**William Anderson**, who served in the Confederate Army, was killed near Frayser's Farm, Virginia, in 1862.

**Daniel "Bud" Anthony** (1846-1863) died of measles in 1863 while serving as a Confederate soldier.

**John Harvey Ariail III** (1838-1862) resided in the Enon Church Community and died while being held as a prisoner of war at Indianapolis, Indiana.

**Samuel Albert Ariail** (1842-1864) resided in the Enon Church Community and died of battle wounds received during the Wilderness Campaign in Virginia.

**William Ira Ariail** (1818-1861) resided in the Enon Church Community and died of typhoid fever at Manassas, Virginia, in 1861.

**John E. Archer** (1830-1865) resided in the Brushy Creek area of Pickens District, South Carolina; died July 16, 1865, three months after the Civil War had ended. He served in the 1st South Carolina Cavalry. His tombstone in the Barton-Archer Family Cemetery in Pickens County reads as follows:  
 "In memory of John E. Archer who lost his life in a bold but patriotic act of July 16, 1865, in his 35th year. He had been a noble soldier in our war for Constitutional rights."

**Silas A. Arnold** (1826-1863) resided in the Eighteen Mile Creek area; died during the Civil War.

**James Adolphus Bagwell** (1826-1864) died of typhoid fever at Camp Douglas, Illinois, on December 20, 1864, while being held as prisoner of war.

**If you have further information, contact Dr. Charles Busha, 415 N. Main Street, Apt. DD,  
 Greenville, SC 29601**

**R. A. Banks** died in Charlottesville, Virginia, January 1, 1862, while serving as a Confederate soldier.

**B. C. "Bett" Barnett**, a Confederate soldier, was killed at Gaines' Mill, Virginia, on June 27, 1862.

**Isaac Barnett** (1822-1864) died at Richmond, Virginia, and was buried in Hollywood National Cemetery (Section V, Grave No. 681), at Richmond, Virginia.

**William M. Barrett** (1831-1862) resided in the Dacusville area; died August 30, 1862, at Summerville, South Carolina.

**Anderson J. Barton** resided in the Eastatoee Community, and he was killed in 1863 at Chancellorsville, Virginia.

**Benjamin Franklin Barton** (1826-1861) died of battle wounds November 12, 1861, at Culpeper, Virginia.

**G. B. Barton** resided in the Salubrity area (Liberty), and he died of consumption shortly after the Civil War (May 29, 1865).

**T. J. Beecham** died of disease in the summer of 1862 while serving in the Confederate Army.

**George Bentley** was killed during the Civil War while fighting in the Army of the Confederate States of America.

**John H. Black**, a Confederate soldier, resided on headwaters of Wolf Creek and died during the Civil War.

**George W. Barzali Boggs** (1828-1862) resided in the Salubrity area (Liberty) and was killed at Williamsburg, Virginia, in 1862.

**Henry Garner Boggs** (1821-1863) of the Salubrity area (Liberty) died June 7, 1863, while serving in the Confederate Army.

**Thomas Hamilton Boggs** (1823-1862) served to rank of lieutenant colonel and died at his home in the Salubrity area (Liberty) while on medical leave; he was buried at Carmel Presbyterian Church in Pickens County, South Carolina.

**Daniel Payne Bolding** (1836-1861) died of disease November 25, 1861, at Sullivans Island, South Carolina.

**Green B. Bolding** (1836-1862) was killed January 18, 1862, while serving as a Confederate soldier.

**Thomas Borroughs**, a Confederate soldier, was killed at Sharpsburg, Maryland, during the Civil War.

**George W. Bradley** (1839-1865) resided in the Enon Church Community and was killed at Wills Valley near Lookout Mountain, Tennessee.

**Robert Newton Bradley** (1838-1862) resided in the Enon Church Community and died of wounds at Richmond, Virginia, in 1862.

**Warren D. Bradley** (1825-1864) resided in the Enon Church Community and died while on medical leave at his home.

**Jeremiah C. Brasswell**, a Confederate soldier, was killed at Richmond, Virginia, during the Civil War.

**Thomas P. Brasswell** (1842-1865) resided in the Shoal Creek/Crosswell Baptist Church area and died in 1865, while serving in the Confederate Army.

**John Lawrence Breckenridge** (1846-1864) resided in the lower valley of the Keowee River; killed at Spotsylvania Court House, Virginia, May 12, 1864.

**If you have further information, contact Dr. Charles Busha, 415 N. Main Street, Apt. DD, Greenville, SC 29601**

**James Brewer** (b. ca 1843) resided in the Dacusville Community and was accidentally killed in a railway accident during the Civil War.

**Jim Brock** resided in the Dacusville Community and was captured by Union troops; he died while being held as a prisoner of war.

**Joseph F. Brock** (b. ca 1842 - d. 1862) died of battle wounds received while serving in the Confederate Army.

**William Orel Brock** was killed while fighting in the Army of the Confederate States of America during the Civil War.

**Andrew Pulliam Brooks** (1839-1865) died while being held a prisoner of war at Elmira Prison in New York State on August 16, 1864.

**Marion Brown** (b. ca 1842 - d. 1862), a Confederate soldier, was killed at Gaines' Mill, Virginia, June 27, 1862.

**James F. Burdine** (1845-1863) resided in the Pumpkintown/Oolenoy area, and he died November 16, 1863, while serving in the Confederate Army.

**Richard Henry Burdine** (1840-1862) resided in the Georges Creek area, and he died May 5, 1862, while serving in the Confederate Army.

**James H. Burdine**, a Confederate soldier, was killed at Campbells Station, Tennessee, during the Civil War.

**John A. Burdine** (1834-1864) resided in the Dacusville area and was killed in Virginia in 1864.

**Thomas M. Burdine** (1842-1864) resided in the Dacusville area and died of wounds at Petersburg, Virginia, in 1864.

**William C. Burdine** resided in the Georges Creek area and lost his life at Franklin, Tennessee, November 20, 1864, while serving in the Army of the Confederate States of America.

**John J. Burton** was killed July 21, 1861, during the First Battle of Bull Run at Manassas, Virginia.

**John William Callaham** (1835-1864) resided in the Salubrity area (Liberty) and died of wounds at Petersburg, Virginia.

**Daniel Cantrell** was killed during the Battle of Antietam near Sharpsburg, Maryland, on September 17, 1862.

**Henry Carson** was killed at Frayser's Farm, Virginia, while serving as a Confederate soldier.

**Nathan C. Carson**, who resided in the Enon Church Community, died at Richmond, Virginia, during the Civil War.

**James Thomas Chamblin** (1841-1862) resided in the Salubrity area (Liberty) and was killed at Frayser's Farm, Virginia, June 30, 1862.

**H. Elan Chapman** was killed at Fort Harrison while serving in the Confederate Army during the Civil War.

**Isaac A. Chapman** (b. 1825) died of disease while serving in the Confederate Army during the Civil War.

**John F. Chapman** (1844-1864), a soldier in the Confederate Army, was killed during the Civil War.

**John W. Chapman** (b. ca 1836) was killed while serving in the Confederate Army in Virginia during the Petersburg Campaign.

**to be continued**

**If you have further information, contact Dr. Charles Busha, 415 N. Main Street, Apt. DD,  
Greenville, SC 29601**



**National Archives Microfilm\Publications**  
**Microfilm Publication M789 (2 Rolls)**  
**Internal Revenue Assessment**  
**Lists for South Carolina**  
**1864 – 1866**  
**Pickens District –Oconee County**

An Alphabetical List of Persons in Division No. 21, of Collection District No. 3 of the State of South Carolina, liable to a tax under the Excise laws of the United States, and the amount thereof, as assessed by H. A. H. Gibson, Assistant Assessor, and by [no name listed], Assessor, returned to the Collector of said District, for the Month of **Annual List, 1864.** (Microfilm Page 865)

<i>No.</i>	<i>Name</i>	<i>Location and Post Office Address</i>	<i>Article or Occupation</i>	<i>No. in Abstract</i>	<i>Quantity or Valuation</i>	<i>Rate of Tax</i>	<i>Amount of Tax Upon Particular Article</i>	<i>Total</i>
1	Adams, J. N.	Walhalla	Carriage	262	\$75	\$1.00	1.00	1.00
2	Alexander, P. M.	Pickens C. H.	Carriage	262	80	1.00	1.00	1.00
3	Alexander, P. M.	Pickens C. H.	Gold Watch	272	80	1.00	1.00	1.00
4	Adams, John M.	Horse Shoe	Carriage	263	175	2.00	2.00	2.00
5	Brazeal, E.	Fair Play	Carriage	262	60	1.00	1.00	1.00
6	Brazeal, E.	Fair Play	Gold Watch	272	75	1.00	1.00	1.00
7	Bieman, D.	Walhalla	Carriage	262	60	1.00	1.00	1.00
8	Boggs, Aaron	Five Mile	Gold Watch	272	60	1.00	1.00	1.00
9	Carey, Mrs. M. L. (Extrix)	Pickens C. H.	Carriage	264	225	3.00	3.00	3.00
10	Carey, Mrs. M. L. (Extrix)	Pickens C. H.	Gold Watch	272	80	1.00	1.00	1.00
11	Cherry, George R.	Pendleton	Carriage	262	60	1.00	1.00	1.00
12	Cherry, George R.	Pendleton	Carriage	263	150	2.00	2.00	2.00
13	Cherry, George R.	Pendleton	Gold Watch	272	75	1.00	1.00	1.00
14	Craig, W. N.	Pickens C. H.	Gold Watch	272	50	1.00	1.00	1.00
15	Calhoun, J. C. (Adm.)	Pendleton	Carriage	262	50	1.00	1.00	1.00
16	Calhoun, J. C. (Adm.)	Pendleton	2 Carriages	263	200 ea	2.00	2.00	4.00
17	Calhoun, J. C. (Adm.)	Pendleton	Gold Watch	273	200	2.00	2.00	2.00
18	Calhoun, J. C. (Adm.)	Pendleton	Piano	267	200	2.00	2.00	2.00
19	Calhoun, J. C. (Adm.)	Pendleton	Silver Plate	271	251 oz	5 cts	2.50	12.55
20	Dean, P. S.	Fair Play	Carriage	262	75	1.00	1.00	1.00
21	Davis, John B.	Perryville	Carriage	262	75	1.00	1.00	1.00
22	Doyle, Dr. O. M.	Horse Shoe	Carriage	262	75	1.00	1.00	1.00
23	Doyle, Dr. O. M.	Horse Shoe	Gold Watch	272	80	1.00	1.00	1.00
24	Davis, Sidney	Perryville	Carriage	262	75	1.00	1.00	1.00
25	Doyle, James A.	Horse Shoe	Gold Watch	272	90	1.00	1.00	1.00
26	Fredericks, George	Perryville	Carriage	262	125	2.00	2.00	2.00
27	Foster/Forter, Elijah S.	Warsaw	Carriage	262	50	1.00	1.00	1.00
28	Foster/Forter, Miss Hellen M.	Pickens C. H.	Gold Watch	272	50	1.00	1.00	1.00
29	Grisham, W. S.	Walhalla	2 Carriages	262	60 ea	1.00	2.00	2.00
30	Grisham, W. S.	Walhalla	2 Gold Watches	272	50 ea	1.00	2.00	2.00
31	Gantt, W. J.	Pickens C. H.	Carriage	262	75	1.00	1.00	1.00
32	Gantt, W. J.	Pickens C. H.	2 Gold Watches	272	75 ea	1.00	2.00	2.00
33	Grady, Rev. W. P.	Walhalla	Gold Watch	272	60	1.00	1.00	1.00
34	Gilliland, R. J.	Walhalla	Carriage	262	60	1.00	1.00	1.00
35	Gilliland, R. J.	Walhalla	Gold Watch	272	75	1.00	1.00	1.00
36	Grant, A. B.	Cheohee	Carriage	262	50	1.00	1.00	1.00
37	Hagood, J. E.	Pickens C. H.	Carriage	262	50	1.00	1.00	1.00
38	Hagood, J. E.	Pickens C. H.	Carriage	263	200	2.00	2.00	2.00
39	Hagood, J. E.	Pickens C. H.	Gold Watch	272	60	1.00	1.00	1.00
40	Holcombe, W. E.	Pickens C. H.	Carriage	262	50	1.00	1.00	1.00
<i>(Microfilm Page 866)</i>								
1	Holcombe, W. E.	Pickens C. H.	Gold Watch	272	40	1.00	1.00	2.00
2	Hughs, Edward	Horse Shoe	Carriage	262	60	1.00	1.00	1.00
3	Hix, William J.	Fair Play	Carriage	263	150	2.00	2.00	2.00

4	Hix, William J.	Fair Play	Gold Watch	272	55	1.00	1.00	1.00
5	Harbin, W. R.	Fair Play	Gold Watch	272	75	1.00	1.00	1.00
6	Hendrix, John	Fair Play	Carriage	262	50	1.00	1.00	1.00
7	Hunter, William	Walhalla	Carriage	262	60	1.00	1.00	1.00
8	Hughs, Daniel	Pickens C. H.	Carriage	262	60	1.00	1.00	1.00
9	Hester, Mrs. E.	Jocassee	Carriage	263	125	2.00	2.00	2.00
10	Hunnicutt, M. R.	Martin Creek	Gold Watch	272	60	1.00	1.00	1.00
11	Isbell, L.	Fair Play	Carriage	262	60	1.00	1.00	1.00
12	Jolly, William	Fair Play	Carriage	262	50	1.00	1.00	1.00
13	Jones, Christopher	Oconee Station	Carriage	263	200	2.00	2.00	2.00
14	Jones, C.	Oconee Station	Gold Watch	272	100	1.00	1.00	1.00
15	Jones, C.	Oconee Station	Piano	267	200	2.00	2.00	2.00
16	Johnson, Dr. L. B.	Walhalla	Gold Watch	272	75	1.00	1.00	1.00
17	Jones, W. T.	Warsaw	Carriage	262	60	1.00	1.00	1.00
18	Jones, Joel	Horse Shoe	Gold Watch	272	50	1.00	1.00	1.00
19	Keith, W. C.	Pickens C. H.	Gold Watch	272	75	1.00	1.00	1.00
20	Knee, H.	Walhalla	Gold Watch	272	50	1.00	1.00	1.00
21	Knee, H.	Walhalla	Piano	267	200	2.00	2.00	2.00
22	Kuthman, H. W.	Walhalla	Carriage	262	75	1.00	1.00	1.00
23	Kuthman, H. W.	Walhalla	Piano	267	200	2.00	2.00	2.00
24	Kay, James D.	Walhalla	Carriage	262	60	1.00	1.00	1.00
25	Kay, James D.	Walhalla	Gold Watch	272	50	1.00	1.00	1.00
26	Lawry, A. J.	Bounty Land	Carriage	262	60	1.00	1.00	1.00
27	Lewis, Joab	Pickens C. H.	Carriage	262	65	1.00	1.00	1.00
28	Lewis, J. O	Perryville	Carriage	262	75	1.00	1.00	1.00
29	Lewis, J. O.	Perryville	Piano	267	125	2.00	2.00	2.00
30	Livingston, J. W.	Perryville	2 Carriages	263	125 ea	2.00	4.00	4.00
31	Livingston, J. W.	Perryville	2 Gold Watches	272	75 ea	1.00	2.00	2.00
32	Livingston, J. W.	Perryville	Silver Plate	271	24 oz.	5 cts	1.20	1.20
33	Lewis, A. F.	Pendleton	2 Carriages	263	125 ea	2.00	4.00	4.00
34	Lewis, A. F.	Pendleton	Gold Watch	262	75	1.00	1.00	1.00
35	Lewis, A. F.	Pendleton	Silver Plate	271	76 oz	5 cts	3.80	3.80
36	Leopold, John F.	Walhalla	Gold Watch	272	50	1.00	1.00	1.00
37	Lay, Jesse	Cheohee	Carriage	262	200	2.00	2.00	2.00
38	Langston, C. C.	Walhalla	Piano	268	250	4.00	4.00	4.00
39	Miller, Dr. T. S.	Bachelors Retreat	Carriage	262	75	1.00	1.00	1.00
40	Miller, Morris	Pickens C. H.	Carriage	262	90	1.00	1.00	1.00

**(Microfilm Page 867)**

1	Miller, Elias	Snow Creek	Carriage	262	60	1.00	1.00	1.00
2	Maxwell, Frank	Walhalla	Gold Watch	272	75	1.00	1.00	1.00
3	Maxwell, G. K.	Walhalla	Gold Watch	272	75	1.00	1.00	1.00
4	Maxwell, S. E.	Walhalla	Carriage	262	60	1.00	1.00	1.00
5	Maxwell, S. E.	Walhalla	Gold Watch	272	50	1.00	1.00	1.00
6	McWhorter, Rev. William	Bachelors Retreat	Carriage	262	65	1.00	1.00	1.00
7	McWhorter, W. D.	Bachelors Retreat	Gold Watch	272	50	1.00	1.00	1.00
8	Merat, J. E.	Fair Play	Carriage	262	50	1.00	1.00	1.00
9	Meret, A. J.	Fair Play	Carriage	262	60	1.00	1.00	1.00
10	Meret, George W. (Ex)	Fair Play	Carriage	262	60	1.00	1.00	1.00
11	Maxwell, John	Pendleton	Carriage	263	175	2.00	2.00	2.00
12	Maxwell, John	Pendleton	Piano	267	200	2.00	2.00	2.00
13	Norton, Mrs. E.	Pickens C. H.	Carriage	262	65	1.00	1.00	1.00
14	Norris, William P.	Walhalla	Carriage	262	50	1.00	1.00	1.00
15	Norton, Mrs. N. F.	Pickens C. H.	Carriage	262	50	1.00	1.00	1.00
16	Norton, Mrs. N. F.	Pickens C. H.	Carriage	264	250	3.00	3.00	3.00
17	Norton, J. J.	Pickens C. H.	Carriage	263	200	2.00	2.00	2.00
18	Norton, J. J.	Pickens C. H.	2 Gold Watches	272	80 ea	1.00	2.00	2.00
19	Norton, J. J.	Pickens C. H.	Piano	268	300	4.00	4.00	4.00
20	Norton, J. J. (Ex)	Pickens C. H.	Carriage	262	90	1.00	1.00	1.00
21	Norton, J. J. (Ex)	Pickens C. H.	Gold Watch	272	80	1.00	1.00	1.00
22	Neville, William J.	Walhalla	Gold Watch	272	75	1.00	1.00	1.00
23	Perronneau, W. H.	Walhalla	Piano	267	200	2.00	2.00	2.00

24	Perronneau, W. H.	Walhalla	Silver Plate	271	160 oz	5 cts	8.00	8.00
25	Pieper/Piesser, W. H.	Walhalla	Melodeon	267	160	2.00	2.00	2.00
26	Porcher, R. S.	Pendleton	Carriage	262	75	1.00	1.00	1.00
27	Porcher, R. S.	Pendleton	2 Gold Watches	272	75 ea	1.00	2.00	2.00
28	Porcher, R. S.	Pendleton	Silver Plate	271	288 oz	5 cts	11.65	11.65
29	Parker, W. F.	Bounty Land	Gold Watch	272	75	1.00	1.00	1.00
30	Ravenell, Mrs. S. E.	Pendleton	Carriage	262	75	1.00	1.00	1.00
31	Ravenell, Mrs. S. E.	Pendleton	Carriage	263	125	2.00	2.00	2.00
32	Ravenell, Mrs. S. E.	Pendleton	Piano	267	200	2.00	2.00	2.00
33	Ravenell, Mrs. S. E.	Pendleton	Silver Plate	271	251 oz	5 cts	12.55	12.55
34	Stribling, N. S.	Warsaw	Carriage	262	80	1.00	1.00	1.00
35	Sheolar, Thomas R.	Fair Play	Carriage	262	85	1.00	1.00	1.00
36	Sheolar, Thomas R.	Fair Play	Gold Watch	272	75	1.00	1.00	1.00
37	Sheolar, Thomas R.	Fair Play	Piano	267	150	2.00	2.00	2.00
38	Stribling, William H.	Pickens C. H.	Carriage	262	75	1.00	1.00	1.00
39	Sheolar, J. R.	Fair Play	Carriage	262	75	1.00	1.00	1.00
40	Sheolar, J. R.	Fair Play	Gold Watch	272	100	1.00	1.00	1.00

**(Microfilm Page 868)**

1	Stribling, Thomas M.	Walhalla	2 Carriages	262	80 ea	1.00	2.00	2.00
2	Stephens, A. S.	Fair Play	Carriage	263	140	2.00	2.00	2.00
3	Stribling, Jehu	Fair Play	Gold Watch	272	75	1.00	1.00	1.00
4	Senllgrove, J. R.	Perryville	Carriage	262	60	1.00	1.00	1.00
5	Smithson, D. E.	Bachelors Retreat	Carriage	262	65	1.00	1.00	1.00
6	Symmes, Whitner	Pickens C. H.	Gold Watch	273	150	2.00	2.00	2.00
7	Steel, J. T.	Pickens C. H.	Carriage	262	75	1.00	1.00	1.00
8	Steel, J. T.	Pickens C. H.	Gold Watch	272	100	1.00	1.00	1.00
9	Schroder, Jacob	Walhalla	Carriage	262	50	1.00	1.00	1.00
10	Thompson, A. W.	Walhalla	2 Carriages	262	60 ea	1.00	2.00	2.00
11	Thompson, A. W.	Walhalla	Carriage	263	175	2.00	2.00	2.00
12	Thompson, R. A.	Pickens C. H.	Carriage	262	75	1.00	1.00	1.00
13	Thompson, R. A.	Pickens C. H.	2 Gold Watches	272	60 ea	1.00	2.00	2.00
14	Tatham, W. C.	Whetstone	Carriage	262	60	1.00	1.00	1.00
15	Von Lee, J. C.	Walhalla	Gold Watch	272	75	1.00	1.00	1.00
16	Verner, E. P.	Bachelors Retreat	Carriage	262	75	1.00	1.00	1.00
17	Verner, E. P.	Bachelors Retreat	Gold Watch	272	75	1.00	1.00	1.00
18	Verner, E. P.	Bachelors Retreat	Piano	267	200	2.00	2.00	2.00
19	Verner, L. H.	Bachelors Retreat	Carriage	262	60	1.00	1.00	1.00
20	Verner, L. H.	Bachelors Retreat	Carriage	263	175	2.00	2.00	2.00
21	Wickliffe, Isaac	Pickens C. H.	Carriage	262	65	1.00	1.00	1.00
22	Warner, William	Walhalla	Carriage	262	100	1.00	1.00	1.00
23	Whitner, J. H.	Pickens C. H.	Gold Watch	273	125	2.00	2.00	2.00
24	Wendelkin, M.	Walhalla	Carriage	262	50	1.00	1.00	1.00

**News from Clayton Room.**

Gordon Simmons visited the Faith Clayton Room and was searching for information on James Simmons who, according to the 1850 Census, was born in Pickens District, Western Division in 1811. He had four children, James, Sarah, Nancy and (my ancestor) William, all born in SC. Needs help on this family. Gordon Simmons, Wallingford, PA. bickernev6@aol.com

## Pickens District (Pickens County)

An Alphabetical List of Persons in Division No. 22, of Collection District No. 3 of the State of South Carolina, liable to a tax under the Excise laws of the United States, and the amount thereof, as assessed by Franklin A. Stoke, Assistant Assessor, and by [no name listed], Assessor, returned to the Collector of said District, for the Month of Annual List, 1865.

No.	Name	Location and Post Office Address	Article or Occupation	No. in Abstract	Quantity or Valuation	Rate of Tax	Total
<i>Microfilm Page 877</i>							
<i>Page 405, 1</i>							
1	Anderson, Dr. Andrew J.	Dacusville	Physician	231	-	\$ 10.00	\$ 10.00
2	Algood, Alexander	Wolf Creek	Stallion	236	1	10.00	10.00
3	Anderson, William H.	Wolf Creek	Distiller of Spirits	204	-	25.00	18.75
4	Arial, John	Pickensville	Carriages	262	2	1.00	2.00
5	Archer, Mrs. Melinda	Arnolds Mills	Carriages	262	1	1.00	1.00
6	Ambler, James H.	12 Mile	Carriages	262	1	1.00	1.00
7	Ambler, James H.	12 Mile	Distiller of Spirits	205	-	12.50	9.37 1/2
8	Ambler, James H.	12 Mile	Distiller of Spirits	204	-	25.00	14.58 2/3
9	Alexander, Pryor	Pickens C. H.	Distiller of Spirits	204	-	25.00	10.41 2/3
10	Arnold, Marcus M.	Pickens C. H.	Carriage	262	1	1.00	1.00
11	Algood, Alexander	Wolf Creek	Carriage	262	1	1.00	1.00
15	Bowen, John	Arnolds Mills	Jack	236	1	10.00	10.00
16	Bowen, John	Arnolds Mills	Carriage	262	1	1.00	1.00
17	Bowen, John	Arnolds Mills	Grain Mill	219	1	10.00	10.00
18	Boggs, Mrs. Eliza K.	Salubrity	Carriage	262	1	1.00	1.00
19	Byars, Rev. David D.	Salubrity	Carriage	262	1	1.00	1.00
20	Byars, Rev. David D.	Salubrity	Gold watch	272	1	1.00	1.00
21	Burdine, Mason	Arnolds Mills	Carriage	262	1	1.00	1.00
22	Bowen, Col. Robert E.	Arnolds Mills	Gold Watch	272	1	1.00	1.00
23	Bowen, Col. Robert E.	Arnolds Mills	Piano	267	1	2.00	2.00
24	Bates, Joseph A.	Table Mountain	Carriage	262	1	1.00	1.00
25	Bates, Joseph A.	Table Mountain	Distiller of Spirits	205	-	12.50	8.33 2/3
26	Burden/Burdine, John W.	Wolf Creek	Carriage	262	1	1.00	1.00
27	Burris & Calhoun	Five Mile	Grain Mill	219	1	10.00	10.00
28	Briggs, Henry C.	Pickensville	Carriage	262	1	1.00	1.00
33	Clayton, J. Balis	Claytons Mills	Distiller of Spirits	205	-	12.50	9.37
34	Clayton, J. Balis	Claytons Mills	Distiller of Spirits	204	-	25.00	10.42
35	Couch, William	Arnolds Mills	Distiller of Spirits	205	-	12.50	9.37
36	Couch, William	Arnolds Mills	Distiller of Spirits	204	-	25.00	14.58
37	Chapman, George J.	Salubrity	Carriage	262	-	1.00	1.00
38	Clayton, Philip	Hunters Mills	Carriage	262	-	1.00	1.00
39	Clayton, Philip	Hunters Mills	Distiller of Spirits	204	-	25.00	<u>18.75</u>
							<b>\$152.71</b>

*Microfilm Page 878*

*Page 406, 2*

2	Craig, Robert	Pickens C. H.	Carriage	262	1	1.00	1.00
3	Craig, Robert	Pickens C. H.	Carriage	263	1	2.00	2.00
4	Crawford, James W.	Pendleton	Carriage	262	1	1.00	1.00
5	Crawford, James W.	Pendleton	Carriage	263	1	2.00	2.00
6	Crawford, James W.	Pendleton	Gold Watch	272	1	1.00	1.00
7	Calhoun, Edward B.	Pendleton	Gold Watch	272	1	1.00	1.00
8	Calhoun, Edward B.	Pendleton	Gold Watch	273	1	2.00	2.00
9	Calhoun, Edward B.	Pendleton	Piano Forte	267	1	2.00	2.00
10	Calhoun, Edward B.	Pendleton	Silver Plate	271	169 oz.	5 cts	8.45
11	Calhoun, Edward B.	Pendleton	Stallion	236	1	10.00	1.66 2/3
12	Clayton, Robert C.	Andersons Mills	Grain Mill	219	1	10.00	10.00
13	Clayton, Robert C.	Andersons Mills	Carriage	262	1	1.00	1.00
14	Crenshaw, Jesse	Dacusville	Distiller of Spirits	205	-	12.50	8.33 2/3
15	Crenshaw, Jesse	Dacusville	Distiller of Spirits	206	-	25.00	12.50
19	Day, Bradwell	Pickensville	Carriage	262	1	1.00	1.00
23	Ellis, Gideon	Wolf Creek	Carriage	262	1	1.00	1.00
24	Edens, Dr. William	Table Mountain	Carriage	262	1	1.00	1.00
31	Ferguson, Judge	Glassy Mountain	Distiller of Spirits	205	-	12.50	8.33 2/3

32	Folger, Dr. Alfred M.	Pickensville	Physician	231	-	10.00	10.00
33	Field, Dr. John M.	Arnolds Mills	Physician	231	-	10.00	10.00
34	Field, William T.	Glassy Mountain	Carriage	262	1	1.00	1.00
35	Field, William T.	Glassy Mountain	Carriage	264	1	3.00	3.00
36	Field, William T.	Glassy Mountain	Gold Watch	272	1	1.00	1.00
37	Field, William T.	Glassy Mountain	Piano Forte	267	1	2.00	2.00
38	Farr, George W. H.	Georges Creek	Grain Mill	219	1	10.00	<u>10.00</u>

*Microfilm Page 879*

Page 407, 3

2	Gary, Thomas R.	Salubrity	Carriage	262	1	1.00	1.00
3	Gossett, John T.	Georges Creek	Carriage	262	1	1.00	1.00
4	Griffin, Elihu (Tayth? Eye)	Pickensville	Carriage	262	1	1.00	1.00
5	Griffin, Elihu (Tayth? Eye)	Pickensville	Grain Mill	219	1	10.00	10.00
6	Gasaway, James D.	5 Mile	Carriage	262	1	1.00	1.00
7	Glazener, Dr. Giles L.	Georges Creek	Physician	231		10.00	2.50
12	Harris, James R.	Dacusville	Distiller of Spirits	204	-	25.00	16.66 2/3
13	Haynes, Harper	Wolf Creek	Distiller of spirits	204	-	25.00	16.66 2/3
14	Hunter, William W.	Claytons Mills	Distiller of Spirits	205	-	12.50	9.37
15	Hunter, William W.	Claytons Mills	Distiller of Spirits	204	-	25.00	12.50
16	Hunter, William W.	Claytons Mills	Grain Mill	219	1	10.00	10.00
17	Hendricks, Lemuel	18 Mile	Carriage	262	1	1.00	1.00
18	Hendricks, Mrs. Margaret	Salubrity	Carriage	262	1	1.00	1.00
19	Hendricks, Mrs. Margaret	Salubrity	Carriage	263	1	2.00	2.00
20	Hamilton, Lemuel	18 Mile	Carriage	262	1	1.00	1.00
21	Holcombe, R. Elliott	Arnolds Mills	Distiller of Spirits	205	-	12.50	9.37
22	Holcombe, R. Elliott	Arnolds Mills	Distiller of Spirits	204	-	25.00	14.58
23	Holcombe, R. Elliott	Arnolds Mills	Carriages	262	2	1.00	2.00
24	Holcombe, R. Elliott	Arnolds Mills	Gold Watch	272	1	1.00	1.00
25	Holcombe, R. Elliott	Arnolds Mills	Grain Mill	219	1	10.00	10.00
26	Hamilton, William Sr.	Arnolds Mills	Carriage	262	1	1.00	1.00
27	Hill, Lewis	Dacusville	Carriage	262	1	1.00	1.00
28	Hester, James B.	Table Mountain	Distiller of Spirits	205	-	12.50	9.37 2/3
29	Hester, James B.	Table Mountain	Distiller of Spirits	204	-	25.00	10.41 2/3
30	Hendricks, George K.	Table Mountain	Distiller of Spirits	204	-	25.00	10.41 2/3
31	Hendricks, Abel	Dacusville	Distiller of Spirits	205	-	12.50	8.33 2/3
32	Hillhouse, Wm. C.	Mile Creek	Gold Watch	272	1	1.00	1.00
33	Hunt, Mrs. Mary L.	18 Mile	Carriage	262	1	1.00	1.00
34	Hunt, Esley	Dacusville	Stalion	236	1	10.00	10.00
35	Hinkle, Elijah Jr. & Stewart, Abraham & Stewart, A. S.	Eastetoea	Distillers of Spirits	204	-	25.00	4.16 2/3
39	Jamison, John J.	Arnolds Mills	Distiller of Spirits	204	-	25.00	10.41 2/3
40	Jones, Stephen	Arnolds Mills	Distiller of Spirits	205	-	12.50	<u>9.37</u>
							<b>\$159.78 ½</b>

*Microfilm Page 880*

Page 408, 4

2	Keith, Stephen D.	Table Mountain	Gold Watch	272	1	1.00	1.00
7	Lawrence, James J.	Pickens C. H.	Carriage	262	1	1.00	1.00
8	Looper, Rev. Thomas	Dacusville	Carriage	262	1	1.00	1.00
9	Looper, Rev. Thomas	Dacusville	Stalion	236	1	10.00	1.66 2/3
13	Miller, Dr. Henry C.	Pendleton	Carriage	262	1	1.00	1.00
14	Miller, Dr. Henry C.	Pendleton	Gold Watch	272	2	2.00	2.00
15	Miller, Dr. Henry C.	Pendleton	Silver Plate	271	106 oz.	5 c	5.30
16	Morgan, Benjamin F.	Dacusville	Carriages	262	2	1.00	2.00
17	Martin, Philip B.	Table Mountain	Carriage	263	1	2.00	2.00
18	Morgan, Robert F.	Pickens C. H.	Carriage	262	1	1.00	1.00
23	Nimmons, Col. William	Eastetoea	Carriage	262	1	1.00	1.00
28	Odell, Perrin	Pickensville	Carriage	262	1	1.00	1.00
29	Odell, Abner	18 Mile	Distiller of Spirits	204	-	25.00	12.50
33	Perry, Lemuel A.	Arnolds Mills	Carriage	262	1	1.00	1.00
34	Ponder, Mrs. Elvira	Dacusville	Carriage	262	1	1.00	1.00
35	Porter, Samuel J.	5 Mile	Gold Watch	272	1	1.00	1.00
36	Philpot, Joseph	5 Mile	Carriage	262	1	1.00	1.00
37	Philpot, Joseph	5 Mile	Gold Watches	272	4	1.00	<u>4.00</u>
							<b>\$40.41 2/3</b>

2	Richardson, H. &	Salubrity	Jack	236	1	10.00	10.00
	Richardson, J. Frank	Dacusville	Distiller of Spirits	204	-	25.00	2.08 2/3
3	Rackley, Reddin	Salubrity	Carriage	262	1	1.00	1.00
4	Richardson, Mrs. Hester	Wolf Creek	Carriage	262	1	1.00	1.00
5	Rogers, Thomas A.	Wolf Creek	Gold Watch	272	1	1.00	1.00
6	Rogers, Thomas A.	Mile Creek	Carriage	262	1	1.00	1.00
7	Robbins, Levi N.	Mile Creek	Gold Watch	272	1	1.00	1.00
8	Robbins, Levi N.	Salubrity	Carriage	262	1	1.00	1.00
9	Symmes, Dr. Gustavus H.	Salubrity	Physician	231	-	10.00	5.83 2/3
14	Symmes, Dr. Gustavus H.	Salubrity	Gold Watch	272	1	1.00	1.00
15	Symmes, Dr. Gustavus H.	Salubrity	Piano Forte	267	1	2.00	2.00
16	Stewart, John	Pickens C. H.	Grain Mill	219	1	10.00	10.00
17	Symmes, Miss Marie	Pendleton	Gold Watch	272	1	1.00	1.00
18	Symmes, Miss Marie	Pendleton	Grain Mill	219	1	10.00	10.00
19	Stewart, Watson	Mile Creek	Distiller of Spirits	205	-	12.50	6.25
20	Stewart, Watson	Mile Creek	Distiller of Spirits	204	-	25.00	12.50
21	Stewart, Andrew J. (Red Whiskies)	Eastetoa	Distiller of Spirits	205	-	12.50	8.33 2/3
22	Stewart, Andrew J. (Red Whiskies)	Eastetoa	Distiller of Spirits	204	-	25.00	4.16 2/3
23	Stephens, Green	Pendleton	Carriage	262	1	1.00	1.00
24	Stephens, Green	Pendleton	Gold Watch	272	1	1.00	1.00
25	White, James M.	Arnolds Mills	Distiller of Spirits	205	-	12.50	9.37
34	Williams, Mrs. Charity	Salubrity	Carriage	262	1	1.00	1.00
35	Williams, William S.	Salubrity	Carriage	262	1	1.00	1.00
36	Walker, Miss Matilda	Pendleton	Carriage	263	1	2.00	2.00
37	Welborn, Col. W. Elliott	Glassy Mountain	Carriage	262	1	1.00	1.00
38	Williams, Henry	Dacusville	Carriage	262	1	1.00	1.00
39							<u>1.00</u>
						<b>\$88.20</b>	<b>2/3</b>

Total for 1865

\$543.40

**Allgood Family**

Left to Right: Front Row: Ed Allgood, Henry Allgood, Joke Allgood, Jim Ed Allgood, Keith Allgood, Conrad, John Allgood, Unknown

Second Row: Unknown

Third Row: Unknown

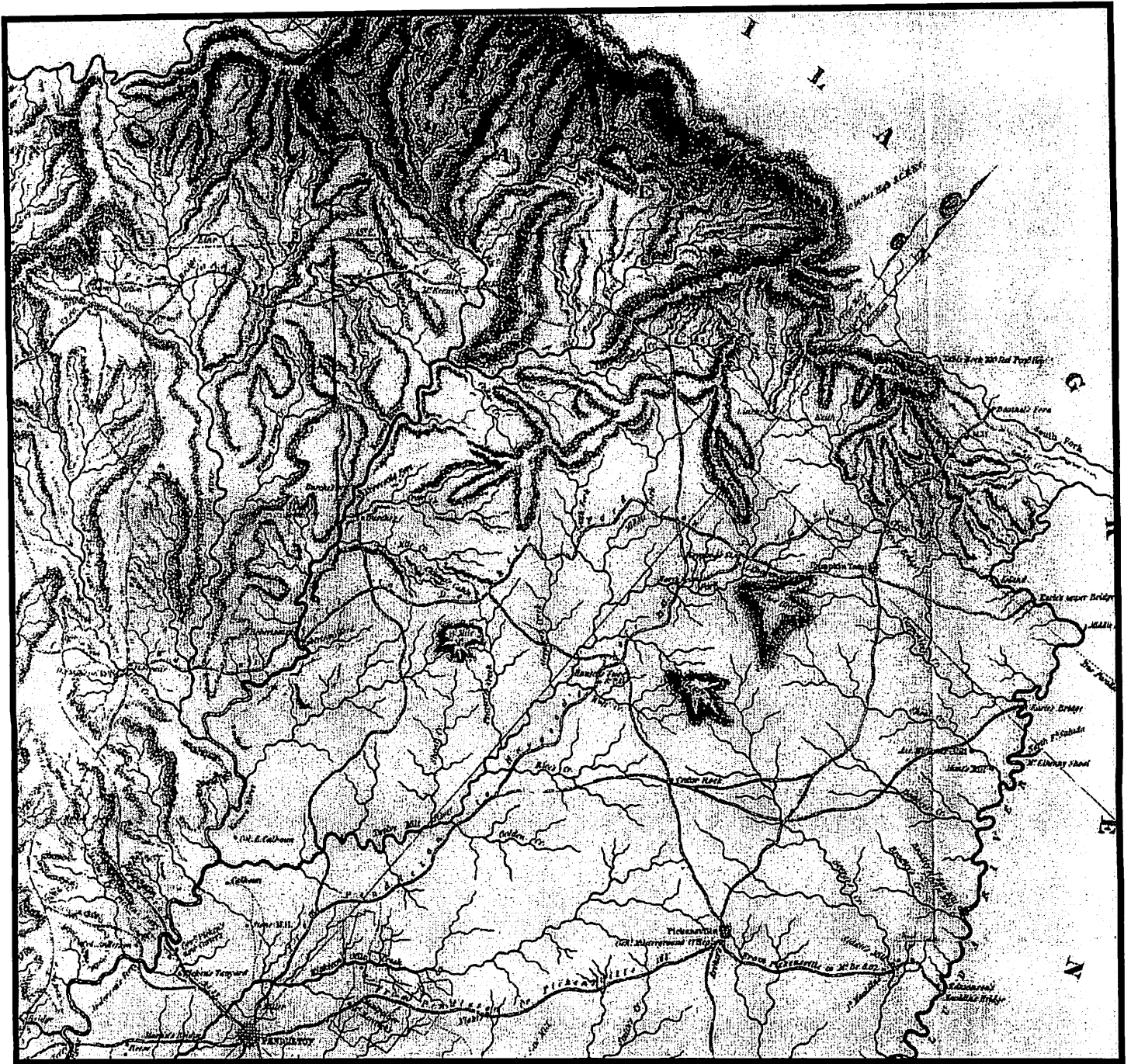

**Pendleton District – Pickens Section**  
**Surveyed by Stribling**  
**1820**  
**Improved for Mills' Atlas, 1825**



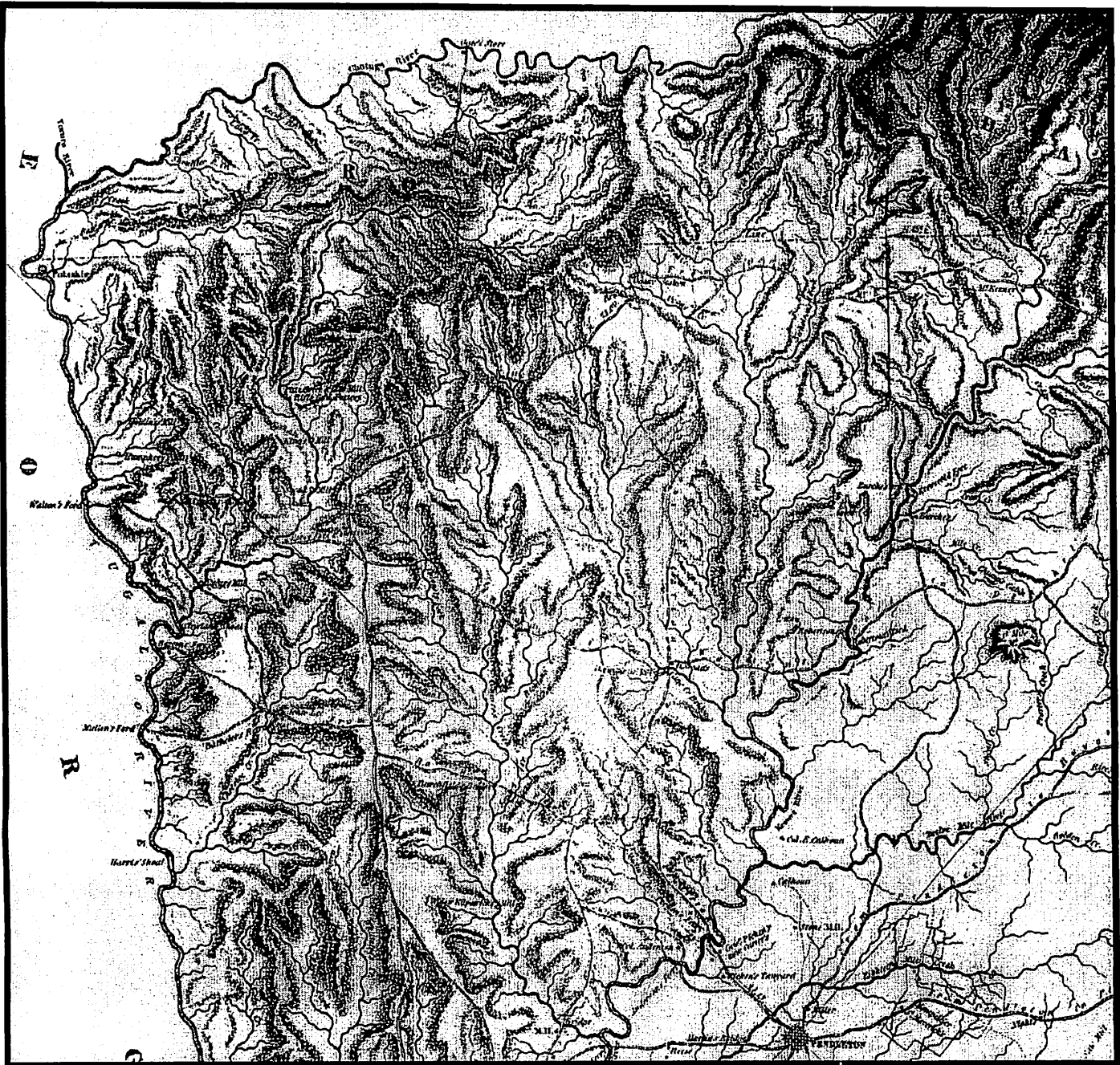

**Pendleton District – Oconee Section**  
**Surveyed by Stribling**  
**1820**  
**Improved for Mills' Atlas, 1825**



# Miscellaneous Internet News

Please send dues, membership, address changes to:

Ellen Neal, 420 Neal Road, Seneca, SC 29672 [wneal2@bellsouth.net](mailto:wneal2@bellsouth.net)

Send Articles for Publications, Queries, Bible Record, and Pedigree Charts Old Pendleton Genealogical Society, PO Box 603, Central, SC 29630 or [claytonroom@swu.edu](mailto:claytonroom@swu.edu)

- Old Pendleton District Chapter on Web <http://oldpendleton.homestead.com> Webmaster is Charles Murphree
- Old Pendleton District Chapter on the Web. <http://www.oldpendleton.scgen.org> Webmaster is Paul Kankula
- Correction or additions to Old Pendleton Data Base: No corrections being made
- South Carolina Genealogical Society on the Web: <http://scgen.org>
- Paul M Kankula. [GCGenWeb@bellsouth.net](mailto:GCGenWeb@bellsouth.net)
- GenWeb SC Cemetery Project: <http://sciway3.net/scgenweb/sc-cemetery-project/>
- Anderson Project: <http://sciway3.net/scgenweb/anderson-county/>  
Tombstones: <http://sciway3.net/scgenweb/anderson-county/cemetery-html/anderson.html>
- Oconee Project: <http://sciway3.net/scgenweb/oconee-county/>  
Tombstones: <http://sciway3.net/scgenweb/oconee-county/cemetery-html/oconee.html>
- Pickens Project: <http://sciway3.net/scgenweb/pickens-county/>  
Tombstones: <http://sciway3.net/scgenweb/pickens-county/cemetery-html/pickens.html>
- GA Cemetery Project: <http://sciway3.net/scgenweb/sc-cemetery-project/Georgia/>

Familysearch added over 6 million new indexed records and 1.4 million new images since January 5, 2009, to its Record Search pilot. The West Virginia birth, marriage, and death records, and the South Dakota state censuses for 1915 and 1925 are now complete. The new records can be searched for free at FamilySearch.org (Click Search Records, then Record Search pilot).

RootsBooks. <http://www.rootsbooks.com/shop.php> is the genealogy store for books, computers, software and more. [www.RootsBooks.com](http://www.RootsBooks.com)

GenealogyBank. <http://www.genealogybank.com/gbnk/>. Subscription Needed

ShoeStringGenealogy.com. *ShoeString Genealogy* provides Family Historians with information about how to research their ancestors both on the Internet and in libraries and other repositories. Besides how, we will show you **where**—locations for information and the relative value of each. Here you will find useful, free Genealogy Charts and some free Genealogy Forms. And there are free Presentations on Genealogy Topics; Tips and Techniques; new Developments and Resources; and diversions such as Trivia Quizzes and Crossword Puzzles. *ShoeString Genealogy* focuses on lowering the costs of research whilst raising the quality of information obtained. Although not all online resources are free, many are. Same for many repositories. They'll show you an abundance of excellent resources that are quite inexpensive, too.

National Park Service. Civil War Soldiers and Sailors System. <http://www.itd.nps.gov/cwss/index.html>. Soldiers, Sailors, Regiments, Cemeteries, Battles, Prisoners, Medals of Honor, National Parks

1<sup>st</sup> South Carolina State Troops, Company B 1863-1864. <http://www.b1stsc.com/index.html> (b1stsc - numeral 1 and not an L). Company B was organized as an Infantry unit for six months duration in August of 1863.

**Looking for Information on Henry Campbell Miller**  
**claytonroom@swu.edu**

Zachariah Taliaferro was born in Amherst County, VA in 1759. At the early age of 18 he became a private soldier in the Revolution War. After the war he studied law, and was admitted to practice Virginia and later in South Carolina. He settled on the headwaters of 3 & 20 Mile Creek near Pickensville, where he practiced law until the courts were abolished in 1800. In 1802 he returned to Virginia and married Miss Margaret Chew Carter, a daughter of John Carter and Hannah Chew, his wife of Caroline Co., VA. After the removal of the Court House from Pickensville, he removed and settled on the homestead, three miles east of Pendleton, and continued to practice law at Pendleton until 1826 when the District of Pendleton was divided. He died in 1831 and was buried in the family graveyard on his homestead which he devised to his daughter, Margaret M. Taliaferro, who married Major Richard F. Simpson.

Children:

- Sarah A. Taliaferro married Dr. O. R. Broyles
- Lucy Hannah Taliaferro married Col. David S. Taylor, son of Joseph and Nancy Taylor
- Mary Margaret Taliaferro married Major Richard F. Simpson
- **Carolina Virginia Taliaferro married Dr. Henry Campbell Miller**

**Carolina Virginia Taliaferro married Dr. Henry C. Miller and had the following children:**

- Henry C. Miller, Jr. – killed in the battle of Cedar Mountain, VA.
- Ressie E. Miller married J. N. Hooks – No Children. Was J.N. Hooks a Confederate Soldier?
- Carolina Virginia Miller married W.W. Simpson – no children
- George W. Miller married Edith E. Walker

**1860 Census. 5<sup>th</sup> Regiment. Pickens C.H. Household 1274.**

Name	Age	Occupation	Value		Place of Birth
			Real Estate	Personal Estate	
Henry C. Miller	40	Farmer	1500	75,800	Born in Abbeville
Carolina V. Miller	40				Anderson, SC
Henry Miller	15				Anderson, SC
Rebecca E. Miller	14				Anderson, SC
Caroline T. Miller	11				Pickens, SC

**1870 Census. Garvin Township. Five Mile. Household 124.**

Henry Miller	50	Farmer	10,000	3,000	South Carolina
Caroline Miller	50	Housekeeper			South Carolina
Resaca Miller	23				South Carolina
Caroline Miller	4				South Carolina
William Miller	20				South Carolina
Rosanna Hagood	65	Domestic Servant			South Carolina
Lucy Brown (Black)	15	Domestic Servant			South Carolina

**1880 Census. Pickens County. Central Township. Household 61.**

Name	Age	Occupation	Place of Birth		
			Person	Father	Mother
H.C. Miller	60	Farmer	SC	SC	SC
Resacca Miller	33	Daughter	SC	SC	SC
Rosa Hagood (Black)	75	Servant	SC	SC	SC
Jeff Hagood	20	Servant	SC	SC	SC
Margaret Hagood	15	Servant	SC	SC	SC
John Hagood	7	Servant	SC	SC	SC

**Searching for site of Henry C. & Caroline Miller's Home.**



# Motion Picture Star Has Local Roots

by Charles Busha

Ann Noland, the talented and beautiful actress who had the leading role in the motion picture "Best Friends" spent part of her early childhood in Pickens County. She also has numerous local roots, including aunts in Liberty and Easley and uncles and cousins in Central.

The Hollywood star is the daughter of the former Christa Lee Hopkins, a Central native, and Col. H.C. Noland.

Ann Noland has appeared in such big feature films as Clint Eastwood's "Dirty Harry," Woody Allen's "Take the Money and Run," and Hal Ashby's "Harold and Maude."

A vivacious and gifted actress, Miss Noland is 5'6" tall, has light brown hair and hazel eyes, and weighs 110 pounds.

Dr. Georgiana McDaniel of Liberty is a great-aunt of the actress, being a sister of the star's grandmother, the late Thelma Hopkins of Central.

Miss Noland's grandfather, the late Chris Hopkins, served in the U.S. Navy during the First World War. He returned to Central after the war and operated an auto repair shop there for several years. The actress never knew her Grandfather Hopkins. He drowned in 1921 while swimming in a Southern Pines, N.C. lake.

Ann Noland's acting career has included roles in "Emil and the Detectives," a Walt Disney production; in "Satin School for Girls"; and in "Pick Up on 101." Moreover, the actress played principal roles in numerous outstanding TV films including "Katherine," "Testimony of Two Men," "The Letters," and "The Class of '63."

TV programs that have also benefited from Miss Noland's acting abilities include "On the Rocks," in which the attractive star had a recurring role. Furthermore, the actress had performed in such leading TV series as "The Waltons," "Baretta," "The Rookies," "Harry-O," and "Sesame Street."

The successful star of film and TV has also performed in the theatre. She appeared on the San Francisco stage in a production of "One Flew Over the Cuckoo's Nest." While living in Germany where her father was stationed with the U.S. Army, Miss Noland appeared in several plays, including "The Glass Menagerie," "This Property is Condemned," and "Finian's Rainbow." All of the plays were produced in Berlin.

Unmindful of the fact that the diminutive actress once lived in Pickens County, many local residents have probably seen Ann Noland in some of the numerous TV commercials in which she has appeared. Another of the actress' accomplishments was dubbing for foreign films. Miss Noland speaks German, and she once dubbed English language voices into the sound tracks of German films that were later released in the U.S.

Miss Noland's mother and grandmother both attended Central Wesleyan College. Her mother is a former registered nurse, having completed professional training at Duke University's Medical College.

An accomplished dancer and skilled choreographer, Ann Noland was enrolled in private ballet classes in Clemson when she was only four

Reprinted from  
The Pickens Sentinel 1970s  
Pickens, S.C.



years old. To pursue her serious interest in the dance, the budding young performer once also traveled to England to study ballet.

Because Miss Noland's parents would not allow her to perform professionally until she had completed her education, the aspiring actress enrolled in a Hollywood, Calif., drama college while she was still a teenager. After she had received her degree in drama, the young actress began her professional career in the dramatic arts—a career that has led to performances alongside some leading American actors and actresses.

Miss Noland has visited her great aunt in Liberty several times. She has also visited

relatives in Central, where two of her uncles, Furman Hopkins and Norman Hopkins—along with a number of cousins, make their home. One of the star's aunts, Mrs. Geraldine Hopkins Henderson, also lives in Easley.

"Ann is as good an actress as I've ever seen," said Dr. Georgiana McDaniel. "I haven't seen all of her films and TV programs, but I've certainly been impressed by Ann's talent in productions that I've had the pleasure of viewing," she added.

Miss Noland, who once headed a ballet troupe, presently makes her home in New York City. When she is not at work with her movie or TV roles, the actress keeps active as a choreographer. Her parents now live in Newport News, Va., where her father, a retired military officer, teaches art and photography at Thomas Nelson College.

Contact Charles Busha, 415 N. Main Street, Apt. DD, Greenville, SC 29601

Reports from Paul Kankula and his Websites

	Page Loads	Unique Visitors	First Time Visitors	Returning Visitors
<b>Total</b>	<b>121</b>	<b>70</b>	<b>64</b>	<b>6</b>
<b>Average</b>	<b>4</b>	<b>3</b>	<b>2</b>	<b>0</b>

	Page Loads	Unique Visitors	First Time Visitors	Returning Visitors
<b>Total</b>	<b>737</b>	<b>360</b>	<b>309</b>	<b>51</b>
<b>Average</b>	<b>26</b>	<b>13</b>	<b>11</b>	<b>2</b>

### Old Pendleton Chapter News

For our June 17, 2009 Meeting, the members decided to have a **dinner meeting at Collins Ole Towne** in Central, South Carolina. This is a 1930's era recreated Village, consisting of old school, general store, barber shop, molasses mill, and sawmill. The cost for the dinner and tour is \$6.05 for members and \$6.05 for non-members. If you plan to come, please send your money to the following: Nancy Holcombe, 1504 Mile Creek Road, Six Mile, SC 29682-9449, 864-868-5593. Make the checks to OPGS. A map to Collins Ole Towne will be in the May and June newsletter.

The Chapter also decided on the project for this year—complete the **Bible Project** started 20 years ago. Before the end of this year, the Chapter will publish Bible Records given to the Society 20 years ago, plus others sent to the Chapter. If you wish to include a Bible Record from your family, please send the following:

Typed or written genealogical births, deaths, and marriages included in the middle section of the Bible.

Scanned or photocopies of the genealogical births, deaths, and marriages included in the middle section of the Bible.

Scanned or photocopies of the title page and copyright page of the Bible.

If you wish to send them by e-mail as an attachment, please send to [claytonroom@swu.edu](mailto:claytonroom@swu.edu). Mrs. Anne Sheriff, Faith Clayton Genealogy Room, Rickman Library, P.O. Box 1020, Central, SC 29630.

Statement giving the Society permission to print this material: "I give permission for the Old Pendleton Genealogy Society to publish the Bible Record of \_\_\_\_\_" Date: \_\_\_\_\_

Address and e-mail of person giving permission.

Name and address of the person owning the Bible.

## 2009 Publications

	<b>Pages</b>	<b>Price includes postage</b>
Boggs Family (from Pendleton Data Base) 3 <sup>rd</sup> Edition	330	\$35.00
Bowen Family (from Pendleton Data Base) 2 <sup>nd</sup> Edition	513	\$40.00
Chastain Family (from Pendleton Data Base) 2 <sup>nd</sup> Edition	626	\$45.00
Greenlawn Memorial Park Cem. Survey-Robert George Dodson	147	\$15.00
Kelley Family (from Pendleton Data Base) 3 <sup>rd</sup> Edition	344	\$35.00
Keowee by Michael Hembree & Dot Jackson	106	\$24.00
Liberty Memorial Gardens, Liberty, SC by Robert Dodson	38	\$10.00
Mauldin Family (from Pendleton Data Base) 2 <sup>nd</sup> Edition	1301	\$100.00
Oolenoy Baptist Church, A History of 1795-1995 by E. Edens, E. Elrod & M. Gilcrease	312	\$25.00
Oconee County SC Cemetery Survey Vol. I	322	\$30.00
Oconee County SC Cemetery Survey Vol. II	240	\$25.00
Oconee & Pickens County SC 1868 Voter Registration	54	\$10.00
Old Pendleton District Chapter Lineage Chart Book Vol. I including Surname index	560+	\$45.00
Once Upon A Time In Pickens County-The Amos Ladd & Lewis Redmond Story	45	\$16.00
Pickens District SC 1830 Census	70	\$15.00
Pickens District SC 1850 Census: Eastern Division (Pickens County)	184	\$28.00
Pickens District SC 1850 Census: Western Division (Oconee County)	199	\$28.00
Pickens District SC 1866 Tax List	76	\$15.00
Pickens District SC 1868 Voter Registration for Oconee & Pickens Counties, SC	54	\$10.00
Pickens County SC Cemetery Survey Vol. I	294	\$30.00
Pickens County SC Cemetery Survey Vol. II	277	\$28.00
Pickens County SC Cemetery Survey Vol. III	188	\$25.00
Pickens County SC: Hillcrest Cemetery	154	\$20.00
Pickens: The Town & The First Baptist Church 1881-1991 By Jane Morris	380	\$25.00
Supplement to the Pickens County Cemetery Surveys by Robert Dodson	244	\$25.00
"Twin Springs & A Grove of Trees" 1787-1997 Mountain Grove Baptist Church, Pickens County, SC by Effie A. Porter & Blanche B. Hannah	210	\$23.00
Upcountry Inquiry-Pendleton Teachers Write About Place	84	\$19.00
Pickens District, SC 1830 Census	64	\$12.00
1997 Old Pendleton District Chapter Newsletter	240	\$23.00
1998 Old Pendleton District Chapter Newsletter	240	\$23.00
1999 Old Pendleton District Chapter Newsletter	240	\$23.00
2000 Old Pendleton District Chapter Newsletter	240	\$23.00
2001 Old Pendleton District Chapter Newsletter	240	\$23.00
2002 Old Pendleton District Chapter Newsletter	240	\$23.00
2003 Old Pendleton District Chapter Newsletter	240	\$23.00
2004 Old Pendleton District Chapter Newsletter	240	\$23.00
2005 Old Pendleton District Chapter Newsletter	240	\$23.00
2006 Old Pendleton District Chapter Newsletter	240	\$23.00
2007 Old Pendleton District Chapter Newsletter	240	\$23.00
2008 Old Pendleton District Chapter Newsletter	240	\$23.00

### BOOK ORDERS ONLY:

<b>Make Checks Payable To:</b>	<b>Old Pendleton Chapter SCGS</b>
<b>Mail To:</b>	<b>Mrs. LaMarr Brooks 108 Elfving Lane Central, SC 29630</b>

**NAME:** \_\_\_\_\_

**ADDRESS:** \_\_\_\_\_

**CITY:** \_\_\_\_\_ **STATE:** \_\_\_\_\_ **ZIP:** \_\_\_\_\_

# Time to pay your 2009 Dues

## 2009 Old Pendleton District Chapter Membership Application

Date \_\_\_\_\_

Name \_\_\_\_\_

Address \_\_\_\_\_

City \_\_\_\_\_ State \_\_\_\_\_ Zip \_\_\_\_\_

E-Mail \_\_\_\_\_

Do we have permission to publish the e-mail address in our December issue? \_\_\_\_\_

Telephone Number \_\_\_\_\_

Do we have permission to publish the telephone number & e-mail address in our December issue? \_\_\_\_\_

Are you presently a member of the South Carolina Genealogical Society? \_\_\_\_\_

If yes, to which Chapter? \_\_\_\_\_

SCGS Numbers are issued by the State and will be listed on your mailing label of the Carolina Herald. (State Publication)

Please Check: New \_\_\_\_\_ Renewal \_\_\_\_\_

Address Change \_\_\_\_\_

Chapter Dues cover the entire calendar year and are payable annually by the 1<sup>st</sup> of January. Non-payment drop date is February 1 of each year.

- ( ) \$25.00 Individual Membership
- ( ) \$28.00 Family Membership – Two people at the same address.
- ( ) \$20.00 Associate Membership. Must be a paid primary member in another chapter of the South Carolina Genealogical Society to qualify as an associate member in the Old Pendleton District Chapter.

Please print your name, address and category of membership desired with check for the proper amount made out to: Old Pendleton District SCGS

Mail to: Please send dues, membership, address change to:  
Ellen Neal, 420 Neal Road, Seneca, SC 29672 [wneal2@bellsouth.net](mailto:wneal2@bellsouth.net)

Surnames: \_\_\_\_\_

\_\_\_\_\_

\_\_\_\_\_

## About Our Society Chapter

The Old Pendleton District Chapter of the South Carolina Genealogical Society, is a non-profit, (12-36-2120(41) educational society organized for the purpose of uniting people interested in Pickens and Oconee Counties, South Carolina history and family genealogy, encouraging preservation of records, promoting educational programs and publishing literature related to local records and genealogies. Our prime aim is to help others to find and identify their ancestors and origins of birthplace.

Our genealogical and historical files are located at the Clayton Room at Southern Wesleyan University's Rickman Library, Central, SC 29630. 864.644-5088 (Leave Message) [claytonroom@swu.edu](mailto:claytonroom@swu.edu)

You are welcome to browse through these records and visit the Clayton Room during the Library Hours. Monday – Thursday 8:00 a. m. to 11:00 p. m. Friday 7:45 a. m. to 4:30 p. m. and Saturday 12:00 p. m. to 5:00 p. m. Check website for holiday and summer hours.

## Tentative List of Speakers for 2009 Subject to Change

<b>January 20</b>	Dennis Chastain, <i>The Old Cherokee Path</i>
<b>February 17</b>	Nicholas Gambrell, <i>The Oconee Heritage Center</i>
<b>March 17</b>	Charles Andrews, <i>Reading Land Plats</i>
<b>April 21</b>	Ken and Anne Boone, <i>Durham and James Family</i>
<b>May 19</b>	Meet at Faith Clayton Room, Southern Wesleyan University
<b>June 16</b>	
<b>September 15</b>	Dr. Tim Drake, <i>General Andrew Pickens and Related Families</i>
<b>October 20</b>	
<b>November 17</b>	
<b>No Meeting in December</b>	
<b>January 2010</b>	

March 2009  
Old Pendleton District Genealogical Society  
South Carolina Genealogical Society  
420 Neal Road  
Seneca, SC 29672

Nonprofit  
US Postage Paid  
Seneca, SC 29678  
Permit 503

Current Occupant or  
PAUL M. KANKULA  
203 EAGLESLANDING LANE  
SENECA SC 29672