

JUNE MEETING

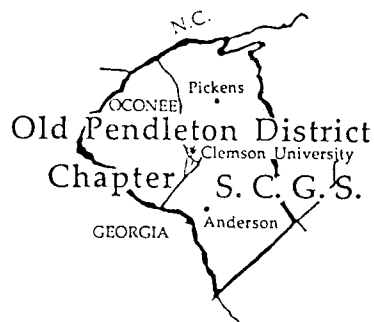

June meeting of the Chapter will be Wednesday, June 19 at 7:30 PM in the Faith Clayton room of Central Wesleyan College Library just east of Central, SC on SC Rt. 93. This will be a workshop to assist with records. Please attend. They need your help.

NOTICE:-There will be neither NEWSLETTER or MEETING in July and August. We will hear from us in September. Have a good summer.

P E N D L E T O N N E W S L E T T E R

VOL. 5 NO. 6

June 1991

TO JOIN THIS Chapter

INDIVIDUAL \$12.00

FAMILY \$16.00

ASSOCIATE \$8.00

MAIL TO: Don Moore, 212 N. B Street, Easley, SC 29640. Make checks payable to Old Pendleton Genealogical Society.

W E L C O M I N G N E W M E M B E R S

SHIRLEY CARTER, 205 Hall Rd., Box 205, Westminster, SC 29693. Shirley is researching the HUGHES family. She will correspond and will pay for copy work.

JOHN E. NETTLES, 524 Feemster Lane, Rock Hill, SC 29730.

MAX L. TATUM, 1908 Colquitt Ave., Albany, GA 31707. Max is researching the TATUM family. Note his query on this page.

1 9 9 1 O F F I C E R S

President

Dell Millar
1255 Dyar Rd.
Seneca, SC 29678

Vice President

Mrs. Trudy Garner
1155 Wells Hwy.
Seneca, SC 29678

Secretary

Judy Millar
1255 Dyar Rd.
Seneca, SC 29678

Treasurer

Don Moore
212 North B Street
Easley, SC 29640

Newsletter Editor

Edwin H. Vedder
11 Riverpoint Villas
Clemson, SC 29631

Q U E R Y

Seeking parents of NATHANIEL TATUM. Listed in 1830 census of Pickens Co., SC and in 1840 of Forsyth Co., GA. JAMES TATUM was my ancestor and I believe was a son of NATHANIEL. Believe NATHANIEL was son of EDWARD, JESSE or JOHN TATUM all of whom were in Pendleton District of South Carolina.

Max Tatum, 1898 Colquitt Ave., Albany, GA 31707

1 8 5 0 U N I T E D S T A T E S C E N S U S

Pickens District

Eastern District

Free Inhabitants in the District of Pickens

Enumeration begun on 19th of July, 1850

F. N. Garvin, Assistant Marshall

House	Family	Name	Age	Sex	Occupation	Estate	Birth
484	484	Elias Gillstrap	26	M	Farming		SC
		Mary A. "	28	F			SC
		Bright "	14	M			SC
		Nancy "	2	F			SC
485	485	Bright Gillstrap	51	M	Farming	300	SC
		Ann "	57	F			SC
		John A. "	20	M	Laborer		SC
		James M. "	18	M	Laborer		SC
		Lewis J. "	17	M	Laborer		SC
		Frances Morgan	55	F			SC
		John Youngblood	12	M			SC
486	486	Alfred McCrarey	21	M	Stone mason		NC
		Rebecca "	19	F			SC
487	487	John S. Murfrey	24	M	Farming		SC
		Lourazia "	22	F			SC
		Wm. R. "	2	M			SC
		Nancy "	5/12	F			SC
488	488	Micjah?					
		Alexander	67	M	Farming	5,000	VA
		Mary "	53	F			SC
		Micajah "	26	M	Farming		SC
489	489	Effram Gilstrap	27	M	Farming		SC
		Louize Gilstrap	23	F			SC
		Mary J. "	3	F			SC
		Elizabeth M. "	1	F			SC
490	490	Wm. R. Gilstrap	24	M	Farming		SCMa
		rgaret Gilstrap	24	F			SC
		James C. Gilstrap	6/12	M			SC

491	491	Jame Boen?	47	M	Farming	80	SC
		Delilah Boen?	41	F			SC
		Alcu "	20	F			SC
		Wm. "	15	M	Farming		SC
		Isaac "	13	M			SC
		Sam'l "	11	M			SC
		Frances "	9	F			SC
		Sarah "	7	F			SC
		Elizabeth "	5	F			SC
		Elizabeth Nix	7	F			NC
492	492	Tho. H. Boen	23	M	Farming		SC
		Minerva Boen	16	F			SC
		Overton Boen	4/12	M			SC
493	493	Asa Patterson	37	M	Farming	50	SC
		Elender Patterson	23	F			SC
		Salenah "	10	F			SC
		Elijah "	6	M			SC
		Elsha "	5	M			SC
		Licena "	4	F			SC
		Asa "	2	M			SCMe
		linda "	1	F			SC
494	494	John Ried?	58	M	Farming	1,000	NC
		Elizabeth Ried	55	F			NC
		Joseph "	21	M	Farming		SC
		Mary E. "	20	F			SC
		Martha A. "	16	F			SC
		Nancy M. "	13	F			SC
495	495	Wyley Reaves	53	M	Farming	200	SC
		Lucinda Reaves	40	F			SC
		Levy Reaves	25	M	Farming		SC
		Melinda Reaves	17	F			SC
		Charlotte "	15	F			SC
		Alfred "	13	M			SC
		Rebecca A. "	11	F			SC
		Early F. "	2	M			SC
496	496	Henry Thomas	44	M	Farming		SC
		Louisa Thomas	40	F			SC
		Mary Thomas	20	F			SC
		Othnell Thomas	17	M	Laborer		SC
		Wm. Thomas	14	M			SC
		Nancy Thomas	11	F			SC
		Tho. J. Thomas	5	M			SC
497	497	Joseph Winchester	26	M	Farming	600	SC
		Isabell "	45	F			SC
		Mary E. "	16	F			SC
		Neoma "	15	F			SC
		Jacob "	14	M			SC
		John "	17	M	Laborer		SC

497	497	Hester	"	11	F			SC
		Isaac	"	9	M			SC
		Willaburgh	"	7	M			SC
		Lacada?	"	2	F			SC
		Elizabeth Miller		83	F			NC
498	498	Elizaabeth Nix		40	F			SC
		James Nix		14	M			SC
		Wm. Winchester		48	M			SC
499	499	Abraham Stewart		70	M	Farming	2,000	GA
		Dinah Stewart		60	F			GA
		Jackson Stewart		17	M	Laborer		SC
		Millia Stewart		15	F			SC
		Melinda Stewat		13	F			SC
		Wm. Stewart		11	M			SC
		Reden Stephens		30	M	Laborer		SC
500	500	William Nix		46	M	Farming		SC
		Isabell Nix		48	F			SC
		Mary Nix		21	F			SC
		Delilah Nix		19	F			SC
		Susannah Nix		17	F			SC
		Robt. Nix		16	M	Laborer		SC
		Isabell Nix		13	F			SC
501	501	Joseph Dodgens		34	M	Farming		NC
		Ara Dodgens		32	F			SC
502	502	John Gravley		61	M	Farming	700	SC
		Nancy Gravley		55	F			NC
		Richard Gravley		25	M	Laborer		SC
		Joseph Gravley		20	M	Laborer		SC
		Margaret Gravley		19	F			SC
		Nancy Gravley		17	F			SC
		James Gravley		15	M	Laborer		SC
		Waddy Gravley		12	M			SC
503	503	James Hudson		27	M	Farming	150	SC
		Sarah Hudson		25	F			SC
		William T. Hudson		6	M			SC
		Micajah Hudson		4	M			SC
		Martha A. Hudson		3	F			SC
		Bassal B. Hudson		1	M			SC
504	504	J. Gravley, Jr.		27	M	Farming	200	SC
		Elizabeth "		27	F			SC
		John Gravley		1	M			SC
		James Gravley		8/12	M			SC
505	505	James Lewis		42	M	Farming	5,000	SC
		Mary Lewis		39	F			SC
		Leonard Lewis		20	M	Laborer		SC
		Robt. Lewis		18	M	Laborer		SC

505	505	Sarah A. Lewis	16	F			SC
		Elizabeth Lewis	14	F			SC
		John Lewis	12	M			SC
		Rebecca Lewis	10	F			SC
		Adaline Lewis	8	F			SC
		Malinda Lewis	6	F			SC
		Nancy Lewis	4	F			SC
		Fally (Phalla)					
		Lewis	2	F			SC
		Jacob Lewis	1	M			SC
506	506	A. G. Beasley	38	M	Teacher		SC
		Minerva Beasley	42	F			TN
		Emala J. Beasley	14	F			NC
		Macamand?Beas;eu	11	M			NC
		James M. Beasley	9	M			NC
		Terresa Beasley	8	F			NC
		Tho. Beasley	4	M			SC
		Minerva Beasley	8/12	F			SC
507	507	Wyats Hudson	32	M	Farming	150	SC
		Sarah Hudson	25	F			SC
		Wm. A. Hydson	8	M			SC
		John W. Hudson	6	M			SC
		Mary A. Hudson	4	F			SC
		Benson Hudson	2	M			SC
		Daniel T. Hudson	1	M			SC
508	508	Willis Stancell	36	M	Farming		SC
		Elizabeth "	27	F			SC
		Grenbury "	7	M			SC
		Tho. G. "	6	M			SC
		Wm. T. "	4	M			SC
		Rebecca E. "	2	M			SC
		Elizabeth Cantrell	72	F			SC
509	509	Isaac Langston	30	M	Farming		SC
		Nancy Langston	26	F			NC
		Mary Langston	7	F			SC
		Nancy Langston	4	F			SC
		Baley A. Langston	7/12	M			SC
510	510	Henry Morton	50	M	Farming	300	SC
		Rachael Morton	53	F			NC
		Betsy Morton	25	F			SC
		Bingaman Morton	19	M	Laborer		SC
		Millbury Morton	15	F			SC
511	511	Wm. Morton	22	M	Farming	250	SC
512	512	James Walker	26	M	Farming	140	NC
		Elmira Walker	21	F			SC
		Rebecca L. Walker	2	F			SC
		Frederick L. "	7/12	M			SC

513	513	James Sanders	23	M	Farming		SC
		Sarah Sanders	24	F			SC
514	514	Levi Stancell	22	M	Farming		NC
		Rebecca Stancell	24				NC
515	515	Ezekiel Howard	69	M	Farming		SC
		Jane Howard	59	F			SC
		Hannah M> Howard	25	F			SC
		Elizabeth Howard	23	F			SC
		Anderson Howard	21	M	Laborer		SC
		Sarah Howard	19	F			SC
		Patience S. "	16	F			SC
		Malena C. Howard	12	F			SC
		Robert J. Howard	6	M			SC
516	516	Tilman Howard	29	M	Farming		SC
		Hannah Howard	24	F			SC
		John W. Howard	5	M			SC
		M. J. Howard	5	M			SC
		Prestley L. "	2	M			SC
		Frederick N. "	2/12	M			SC
517	517	Mary Wood	65	F		400	SC
		Mart Wood	36	F			SC
		Robert Wood	17	M	Laborer		SC
		Lathanda Wood	7	F			SC
518	518	Allen Riggins	33	M	Farming		SC
		Mary Riggins	30	F			SC
		Wm. P. Riggins	12	M			SC
		Andrew R. Riggins	10	M			SC
		James M. Riggins	9	M			SC
		Rebecca A. Riggins	7	F			SC
		Clorinda Riggins	4	F			SC
		John M. Riggins	1	M			SC
519	519	Jackson Chapman	35	M	Farming	300	SC
		Artimissa "	35	F			SC
		Elizabeth "	13	F			SC
		Nancy "	10	F			SC
		John "	7	M			SC
		Jackson "	6	M			SC
		Joseph "	3	M			SC
		Narcissa "	2	F			SC
520	520	Joseph Borin	58	M	Farming	250	SC
		Lavinia Borin	43	F			NC
521	521	Wm. H. Conoly	22	M	Farming		SC
		Elizabeth "	26	F			SC
		Sarah A. Conoly	2	F			SC
		John M. Conoly	4/12	M			SC

522	522	Jane Barton	51	F		3500	SC
		Camilia Barton	17	F			SC
		June Barton	15	F			SC
		Harleston Barton	19	M	Teacher		SC
		Permelia Barton	13	F			SC
		Jestins Barton	11	F			SC
		Martha Bowen	5	F			SC
523	523	Joel Hendricks	30	M	Cabinet maker		SC
		Roda Hendricks	29	F			SC
		Ruth A. "	14	F			SC
		William H. "	13	M			SC
		Elisha B. "	12	M			SC
		Sarah M. "	9	F			SC
		Thursa "	8	F			SC
		Susan J. "	6	F			SC
		Dorcus "	4	F			SC
		David E. "	2	M			SC
524	524	Isaac					
		Anderson, Jr.	25	M	Farming	3000	SC
		Judith "	22	F			SC
		Jesse Prince	22	M	Laborer		SC
		West Artor	25	M	Laborer B		SC
525	525	A. G. Fields	43	M	Farming	1200	SC
		Jane Fields	43	F			SC
		Adaline Fields	17	F			SC
		Elizabeth Fields	15	F			SC
		Wm. Fields	13	M			SC
		John Fields	11	M			SC
		Percy Fields	9	M			SC
		Mary Fields	7	F			SC
		Millia Fields	2	F			SC
526	526	Isac Wood	48	M	Farming		SC
		Gilla Wood	45	F			SC
		Sarah Wood	22	F			SC
		Eli Wood	18	M	Laborer		SC
		Wm. J. Wood	14	M			SC
		Allen Wood	12	M			SC
		Nancy Wood	10	F			SC
		Jacob L. Wood	4	M			SC
		Melinda G. Wood	1	F			SC
527	527	Isaac Howard	60	M	Farming		SC
		Elizabeth "	59	F			SC
528	528	Perry Owens	23	M	Laborer		SC
		Richard Owens	15	M	Laborer		SC
		Young Owens	11	M			SC
		John Owens	18	M	Laborer		SC
		Ann Owens	25	F			SC
		Isaac Owens	10	M			SC

529	529	Mary Murphree	48	F		500	GA
		Elizabeth A. "	18	F			SC
		Benjamin R. "	17	M	Laborer		SC
		Jalles? M. "	16	M	Laborer		SC
		Mary R. "	12	F			SC
530	530	Martha Scot	55	F			NC
		Nancy Scot	20	F			NC
		Vergilo A. S. "	1	M			SC
531	531	Isaac Murphree	55	M	Farming		SC
		Lucy A. Murphree	18	F			SC
		Adaline "	16	F			SC
		Wm. R. Murphree	12	M			SC
		John M. "	8	M			SC
		John G. Prince	16	M	Laborer		SC
532	532	Hannah Clayton	50	F		6000	SC
		Robert C. "	18	M	Laborer		SC
		Stephen "	16	M	Laborer		SC
		Margaret "	12	F			SC
		Jesse "	9	M			SC

9-48

SC Genealogical Soc.
 Pendleton Chapter
 11 Riverpoint Villas
 Clemson, SC 29631

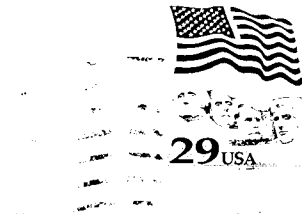

M/M Dell Millar
 1255 Dyar Rd.
 Whisperin Pines
 Seneca, SC 29678