

FEBRUARY MEETING

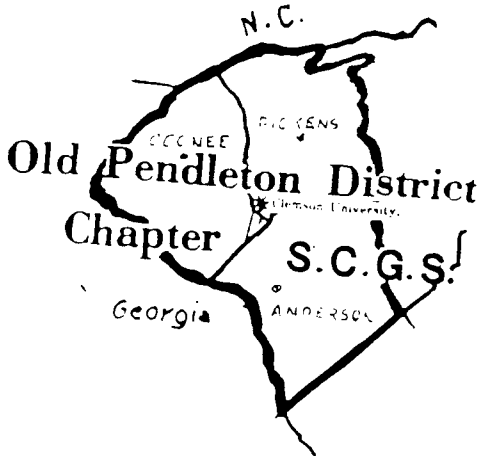

The February meeting of the Chapter will be Wednesday, February 20 at 7:30 PM in the second floor meeting room of South Carolina National Bank, in Clemson, on US123 nearly across from Dockside Hardware.

Our speaker will be our own Vice President and Program Chairman, Trudy Garner. Her subject will be **Photography and Genealogy**. Surely we can all use photography, as a tool, more effectively than most of us do.

Please bring, to share with others, any photos that have been helpful in your research.

P E N D L E T O N N E W S L E T T E R

VOL. 5 NO. 2

February 1991

PRESIDENT'S MESSAGE

Our last meeting on January 16, 1991 will be long remembered as the date that the United States and allies went to war with Iraq. This conflict, named "Operation Desert Storm" is being fought to stop the takeover of Kuwait by Iraq. Let us pray for the safe return of our men and women serving in this conflict. It is my hope that our meetings will never again be overshadowed by our country going to war.

Dell Millar, President

TO JOIN THIS CHAPTER

INDIVIDUAL \$12.00

FAMILY \$16.00

ASSOCIATE \$8.00

MAIL TO: Don Moore, 212 N. B Street, Easley, SC 29640. Make checks payable to Old Pendleton Genealogical Society.

1 9 9 1 O F F I C E R S

President

Dell Millar
1255 Dyar Rd.
Seneca, SC 29678

Vice President

Mrs. Trudy Garner
1155 Wells Hwy.
Seneca, SC 29678

Secretary

Judy Millar
1255 Dyar Rd.
Seneca, SC 29678

Treasurer

Don Moore
212 North B Street
Easley, SC 29640

Newsletter Editor

Edwin H. Vedder
11 Riverpoint Villas
Clemson, SC 29631

WELCOME TO OUR NEW MEMBERS

Mrs. Nelson R. Cauthen
441 E. Center St.
Canton, MS 39046

Archie T. Gary
245 La Grange Ct.
Fayetteville, GA 30214

HAROLD B. SIMPSON CONFEDERATE RESEARCH CENTER AND MUSEUM

Contributed by Steve Longcrier, P. O. Box 704, Clemson, SC 29633

This center is located on the campus of Hill College in Hillsboro, TX about 50 miles south of Dallas on I35. In addition to the museum, the library contains:

- Over 3,500 books, brochures and pamphlets on the Civil War with emphasis on Confederate military history.
- Reference books on the Civil War including "The Official Records", "Southern Historical Society Papers", "Confederate Veteran" and "Confederate Military History."
- Capsule histories of ALL (Not just Texas) 3,220 Confederate regiments, special units and Confederate ships.
- All service records of Hood's Texas Brigade, Texas newspapers published during the war, 1860 Texas census, post returns of U. S. forts in Texas (1848-61), and an information file on Texas Confederate soldiers.
- Original letters, documents, maps and photographs. Extensive file of magazine and newspaper clippings from the period.
- Subscriptions to 55 magazines in Southern & Military history.
- Publishers of numerous books on the Confederacy.

The Center also contains a large collection of World War II information, especially on Texxans.

The Center **WILL** conduct research in their library at a very reasonable rate. Mrs. Peggy Fox, very capable and friendly, is a full-time researcher for the library. She told me to write her first **WITHOUT** sending any money. Once she determines what, if any, information they can supply, She will write back with a price to mail. Her address is: Mrs. Peggy Fox, The Harold B. Simpson Confederate Research Center, P. O. Box 619, Hillsboro, TX 76645. Phone---(817) 582-2555

NOTICE:-

SOUTH CAROLINA DEPARTMENT OF ARCHIVES AND HISTORY

Effective March 1, 1991, the new reference room schedule will be Tuesday - Friday 9:00 Am to 9:00 PM, Saturday 9:00 AM to 6:00 PM, Sunday 1:00 PM to 6:00 PM; **CLOSED MONDAY.**

U. S. ARMY MILITARY HISTORY INSTITUTE
(Extracted from The Low Country Courier - January 1991)

The U. S. Army Military History Institute at Carlisle Barracks, PA has a wealth of information on the Civil War. This is a major source. The Institute cannot conduct extensive research for scholars but will gladly provide research and reference assistance. Such assistance includes bibliographic guidance, explanation of the various finding aids, reference help to on-site patrons and via correspondence, and assistance in locating material. Mailing address is U. S. Army Military History Institute, Carlisle Barracks, PA 17103-5008.

Q U E R I E S

HARRIS Seeking father of Jane (CANNON) HARRIS m. Ca 1807 Charles HARRIS
PRICE in Pendleton District, SC. Applied 1872 in Paulding Co., GA for
CANNON widows pension. Their marriage attested by Nancy and John C.
PRICE. Russell, William, and Richard CANNON listed in 1810 South
Carolina census index. Also, William HARRIS and
William PRICE. How related if at all?

Belva Harris Cauthen, 441 East Center St., Canton, MS 39046

STEWART Seeking information parents of Robert STEWART, b. 1749 New Bern,
HOLLOWAY NC, d. 8 Dec 1835 in Pickens District, SC; m. Nancy HOLLOWAY in
Columbia Co., GA,

LEONARD Also seeking info. parents/ancestors Aulsie/Alcy LEONARD, b. 11
LEWIS October 1771, d. 14 Oct 1857; m. 22 Feb 1792 Jacob LEWIS, b. 14
Jan 1772, d. 4 Aug 1838. Believe he is bur. Old Stone Church,
Pendleton, SC

Lester B. Singleton, Rt. 2 Box 533, Micanopy, FL 32667-9414

PITTS Seeking data on James, Mark Jr, Isaac, Joseph, Jesse, Larkin,
HEMBREE Susannah and Elizabeth, probable children of Mark and Susannah
COLLIER (HEMBREE) PITTS. Mark was son of Henry and Hannah (COLLIER)
PITTS of Newberry Co., SC. Mark and brother Charles were in
1790, 1800, 1810 censuses in the area of 26 mile creek of
Pendleton District, SC. Susannah had brother Rev. James Hembree,
minister at Salem Church

James R. Pitts, 609 Bragg Cir., Tullahoma, TN 37388

B O O K R E V I E W

Some Southern Roper "Trees", A book of Clues. June Roper Walton, Compiler and Publisher. Printed 1991 by One Stop Printing, Smithfield, NC. Soft cover, 8 1/2 x 11, 391 pp. incl. all name index. Order from June Roper Walton, P. O. Box 748, Four Oaks, NC 27524, cost \$30 incl. postage and mailing. **Note:-** Please mention Pendleton Chapter in your order and Mrs. Roper will contribute \$2.00 to the Chapter.

The compiler published 1986 her own direct line, "KNOWN ANCESTRY OF SAMUEL CLYDE ROPER AND TYRE LEE ROPER". She had so much material left over, including coordinate families, that she assembled it into book form. Your reviewer wishes that such a book of data on his family had been available. As Mrs. Walton points out, this is useful research material but cautions those who use it that they should check the original source to confirm the data.

The data has been arranged by County and State and together with the index makes searching the data quite easy. No doubt, both of Mrs. Walton's books would be of interest to those searching the Roper line as well as the large number of coordinate families. Please direct all book orders and correspondence to Mrs. Walton at the above address.

Edwin H. Vedder, Reviewer

1 8 5 0 U N I T E D S T A T E S C E N S U S

Pickens District

Eastern District

Free Inhabitants in the District of Pickens

Enumeration begun on 19th of July, 1850

F. N. Garvin, Assistant Marshall

House	Family	Name	Age	Sex	Occupation	Estate	Birth
388	388	Wm. C. Jones	30	M	Farming	200	SC
		Matilda Jones	23	F			SC
		Mary J. Jones	4	F			SC
		James P. Jones	3	M			SC
		Lucy C. Jones	9/12	F			SC
389	389	Wm. M. Jones	39	M	Farming	700	SC
		Tabitha Jones	30	F			SC
		Elgeval? Jones	4	F			SC
		Josephine Jones	2	F			SC
390	390	Joseph D. Looper	29	M	Farming	600	SC
		Mellia Looper	29	F			SC
		James Looper	13	M			SC
		Daniel Looper	11	M			SC
		Mack Looper	7	M			SC
		Joseph R. Looper	5	M			SC
		Henry M. Looper	2	M			SC
		Mellia C. Looper	8/12	F			SC

391	391	David Lessley	32	M	Farming	50	SC
		Leaner Lessley	25	F			SC
		Geo. W. Lessley	10	M			SC
		John H. Lessley	8	M			SC
		Sarah Lessley	6	F			SC
		Moses Lessley	4	M			SC
		Larkin Lessley	2	M			SC
		Elizabeth "	5/12	F			SC
392	392	Westley Hunt	38	M	Farming	2000	SC
		Elizabeth Hunt	37	F			SC
		John H. Hunt	16	M	Laborer		SC
		Wm. Hunt	15	M	Laborer		SC
		Robt. Hunt	13	M			SC
		Evaline Hunt	11	F			SC
		Caroline Hunt	9	F			SC
		Mary C. Hunt	6	F			SC
		James B. Hunt	2	M			SC
393	393	William Phillips	45	M	Farming		SC
		Elizabeth "	40	F			SC
		Roenson? "	20	M	Laborer		SC
		Peter Phillips	18	M	Laborer		SC
		Madison Phillips	16	M	Laborer		SC39
		Polly Phillips	14	F			SC
		John Phillips	12	M			SC
		Wm. Phillips	10	M			SC
		Evaline Phillips	7	F			SC
		Bethia Phillips	1	F			SC
394	394	John C. Singleton	20	M	Farming		SC
		Elizabeth "	17	F			SC
395	395	James Turner	22	M	Farming		SC
		John Turner	55	M	Farming		SC
		Polly Turner	52	F			SC
		Hulah Turner	30	F			SC
		Lewis Turner	24	M	Farming		SC
		Nancy Turner	20	F			SC
		Sarah Turner	18	F			SC
		Matilda Turner	15	F			SC
		John Turner	17	M			SC
396	396	Wm. Williams	35	M	Farming	300	SC
		Elizabeth "	31	F			SC
		Josiah Williams	12	M			SC
		Melinda C. "	9	F			SC
		Jefferson "	7	M			SC
		Isaac Williams	5	M			SC
		Harrison "	3	M			SC
397	397	Jeremiah Tranum?	36	M	Farming	500	SC
		Melinda "	25	F			SC
		Caroline "	7	F			SC

397	397	James M.	"	5	M			SC
		Martha J.	"	3	F			SC
		William S.	"	1	M			SC
398	398	Abram Williams		38	M	Farming	350	SC
		Nancy Williams		35	F			SC
		John T. Williams		12	M			SC
		Susan Williams		10	F			SC
		Wm. Williams		8	M			SC
		Margaret Williams		6	F			SC
		Mary Williams		4	F			SC
		Rebica Williams		8/12	F			SC
399	399	Edley Jones		33	M	Blacksmith	300	SC
		Elizabeth Jones		25	F			SC
		Clarasa E. Jones		2	F			SC
		Marvel L. Jones		1	M			SC
		John Kennomere		7	M			SC
		Martha	"	5	F			SC
400	400	Nathaniel Howard		29	M	Farming		SC
		Mary Howard		30	F			SC
		Bethia Howard		2	F			SC
		James Howard		6/12	M			SC40
401	401	John B. Hendricks		38	M	Farming	4500	SC
		Julia A.	"	31	F			SC
		Elizabeth	"	12	F			SC
		Bennet Hendricks		11	M			SC
		David Hendricks		9	M			SC
		Lucy Hendricks		8	F			SC
		Abel Hendricks		5	M			SC
		Rosi A. L.	"	4	F			SC
		Telia A.	"	2	F			SC
		Elmira	"	2/12	F			SC
402	402	Isaac Williams		45	M	Farming	3500	SC
		Susan Williams		43	F			SC
		Myra Williams		19	F			SC
		Vann B. Williams		15	M	Laborer		SC
		Theodore G.	"	12	M			SC
		Geo. M. Williams		11	M			SC
		Martha A. L.	"	9	F			SC
		Joseph F.	"	7	M			SC
403	403	Wm. Bradley		26	M	Laborer		SC
		Ann Bradley		32	F			SC
		Reese Bradley		3	M			SC
404	404	Sarah Reed		75	F			SC
		Sarah Reed		37	F			SC
		Nelly Reed		35	F			SC
		Melinda Reed		33	F			SC
		Tarzy Reed		21	F			SC

404	404	Jane Reed	17	F			SC
		Rebeca Reed	11	F			SC
		Mary Reed	9	F			SC
405	405	Alfred Hester	61	M	Farming	4000	VA
		Edy Hester	42	F			SC
		Bayles Hester	25	M	Farming		SC
		James Hester	19	M	Laborer		SC
406	406	James Blakley	45	M	Laborer		SC
		Maria Blakley	45	F			TN
		Geo. W. Blakly	15	M	Laborer		SC
		Harriet Blakley	14	F			SC
		Louisa Blakley	12	F			SC
		Wm. Blakley	10	M			SC
		Mary Blakley	8	F			SC
		Amanda Blakley	8	F			SC
		Marcus Blakley	5	M			SC
		Frederick "	1	M			SC
407	407	Tom Irvin	50	M			NC
		Isabel C. Irvin	27	F			NC
		Esther E. Irvin	19	F			NC
408	408	Michael Medlin	45	M	Blacksmith		SC
		Sarah Medlin	45	F			SC40
		Stewart Medlin	14	M			SC
		Joseph Medlin	12	M			SC
		Mary Medlin	11	F			SC
		Henderson Medlin	9	M			SC
		Bartley Medlin	4	M			SC
409	409	Mary A. Howard	35	F			SC
		Lidia Willson	22	F			SC
		Ezekiel Willson	14	M			SC
		Sarah Willson	11	F			SC
		Archibald Willson	10	M			SC
410	410	Griffin Troter	38	M	Farming	100	SC
		Rachael Troter	35	F			SC
		Henry C. Troter	15	M	Laborer		SC
		Robt. Troter	13	M			SC
		Moses Troter	11	M			SC
		Sarah E. Troter	9	F			SC
		Rachael Troter	5	F			SC
		Griffin Troter	3	M			SC
		Green Troter	1	M			SC
411	411	James Keith	65	M	Farming	5000	NC
		Elizabeth Keith	55	F			NC
412	412	Sarah Buyep?	34	F		1200	SC
		Margaret E. "	9	F			SC
		Mary "	7	F			SC

413	413	Noble Glenn	45	M	Farming	3000	SC
		Mary Glenn	45	F			SC
		Elizabeth Glenn	11	F			SC
		Wm. Glenn	6	M			SC
		John Keith	82	M			VA
414	414	Wm. Edens	50	M	Farming	5000	SC
		Mary Edens	48	F			SC
		John Edens	28	M	Laborer		SC
		Warren Edens	21	M	Farming		SC
		Alexander Edens	18	M	Laborer		SC
		Reese Edens	14	M			SC
		Sarah A. Edens	12	F			SC
		Evaline Edens	10	F			SC
		Samuel Edens	8	M			SC
		James P. Jones	3	M			SC

91-16

Pendleton Chapter
 SC Genealogical Society
 11 Riverpoint Villas
 Clemson, sc 29631

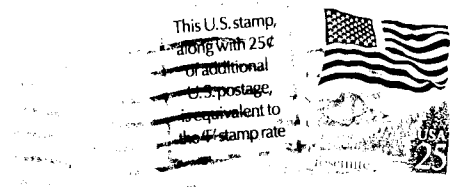

M/M Dell Millar
 1255 Dyar Rd.
 Whisperin Pines
 Seneca, SC 29678